To Frank Volpe
Sinior Past Commander

John I Carlson
Captain Commanding
1964-1965

April 3-1972.

John I. Carlson, Captain Commanding, 1964-65

THE

THREE HUNDRED AND TWENTY-SEVENTH

ANNUAL RECORD

OF THE

ANCIENT AND HONORABLE ARTILLERY

COMPANY OF MASSACHUSETTS

1964-65

SERMON

BY

REVEREND FRANK J. BAUER

CHAPLAIN

ANCIENT AND HONORABLE ARTILLERY COMPANY

FROM THE LEXINGTON PRESS, INC.

LEXINGTON . . . . . MASSACHUSETTS

Compiled by

LT. RALPH L. GARRETT

Clerk of the Company

and

Published

Under Authority of the

Rules and Regulations

Article V, Section 8

TABLE OF CONTENTS

	Page
Officers for 1964-1965	1
Election and Commissioning of Officers	4
The Fall Field Day Tour of Duty	12
Roster of Members and Guests — 29 September 1964	37
Roster of Members and Guests — 5 October 1964	40
Record of Fall Field Days	48
In Memoriam, Captain Edward Peter Brock	50
In Memoriam, Major Richard Charles Cole, M.B.E. T.D.	51
Elected Honorary Member, Major John Arnold Hill, T.D.	52
Military Museum and Library Committee	53
Society of Past Commanders	54
Sergeants' Activities	55
Independence Day — Boston	56
Annual Fall Shoot	57
Lieutenants' Dinner Dance	57
The Adjutant General, Testimonial and Reception	58
Governor's Reception	58
Reception to Governor	59
War Memorial Dedication	59

Patriot's Day Eve — Lantern Hanging Ceremony . . . 60

Patriot's Day Exercises — Boston 60

Patriot's Day — Lexington 61

Lexington Minute Men 190th Anniversary Ball 61

The Three Hundred and Twenty-seventh Anniversary . . 62

The Church Service 62

The Anniversary Sermon 63

The Anniversary Ode 67

Reading of the Death Roll 68

The Drum Head Election 69

Commissioning the New Officers 70

The Banquet 72

Roster of Members and Guests Parading, 7 June 1965 . . 84

General Company Orders 88

Special Orders, Mass. Military Division 98

Former Captains Now Living 99

Changes in Personnel 100

Ten Year Service Medals 103

List of Active and Honorary Members 104

Members by Right of Descent 122

Non-Resident Members 123

ILLUSTRATIONS

John I. Carlson, Captain Commanding, 1964-65 . . *frontispiece*

Colonel Leo C. Graham, First Lieutenant 16

Lieutenant Nicholas T. Elias, Second Lieutenant . . . 16

Brigadier General Fred E. Pereira, Adjutant 16

Capt. Walter G. Murphy, P.C., Chief of Staff 16

The 1964-1965 Commissioned Officers pass in review on Boston Common before receiving their Commissions from the Commander-in-Chief, Governor Endicott Peabody . . 32

DRUM HEAD ELECTION — Members of the Ancient and Honorable Artillery Company of Massachusetts cast their ballots for a new commander on the drum head at traditional election held on Boston Common on June Day 1964 32

The Adjutant General fastens the gorget on the Captain Commanding 32

The Captain Commanding is congratulated by the Commander-in-Chief after receiving his commission . . 32

The Captain Commanding passes in review while leading the Company from Boston Common on June Day 1964 . 32

Past Commander York presents the Captain Commanding at the banquet to respond to the toast to the Ancient and Honorable Artillery Company of Massachusetts — June Day 1964 32

The Captain Commanding is presented with one of the shell casings from the three-gun salute given to the Captain Commanding during the Commissioning Ceremonies . . 32

The Sergeants — 1964-1965 32

The officers and colors at Granary Burying Ground, 4 July 1964 48

Our Commander-in-Chief, Governor Peabody, is presented invitation to participate in the 327th Fall Field Day Tour of Duty 48

The Captain Commanding and the officers invite Mayor Collins to attend the 327th Fall Field Day Tour of Duty . . 48

The Captain Commanding presents a bouquet of red roses to Mrs. Volpe at the Governor's reception on 22 February 1965 48

The Captain Commanding, with the Adjutant, places the memorial wreath at the grave of Major Maynard in Mount Feake Cemetery in Waltham on Memorial Day 1965 . . 48

327th Fall Trip departs Boston 64

The Commander-in-Chief bids the troops a successful Tour of Duty 64

Wreath Laying Ceremonies at the Punch Bowl Cemetery in Honolulu, Hawaii 64

The Captain Commanding and the Lieutenants salute our honored dead at the memorial on the U. S. S. Arizona which was sunk in Pearl Harbor in 1941 64

Memorial services at Hong Kong 80

The Captain Commanding with the Commanding Officer of the 49th Field Regiment Royal Artillery 80

The pipes and drums of the 2nd Battalion of the 7th Duke of Edinburgh's own Gurkha Rifles played by kind permission of Lieutenant Colonel B. F. L. Rooney, M.B.E. . . . 80

The Captain Commanding inspects the 49th Field Regiment Royal Artillery 80

The Lieutenants, Leo C. Graham and Nicholas T. Elias, with Colonel Blake in Hong Kong 80

The Captain Commanding and the Lieutenants with our distinguished guests at banquet in Hong Kong 96

The Guest of Honor, Prince Knud of Denmark, addressing the Ancient and Honorable Artillery Company at the Anniversary Banquet on 5 October 1964 in the Golden Hall, City Hall, Stockholm, Sweden 96

Honorable Oliver Sandberg, Master of Royal Hunt, addresses the banquet at Stockholm 96

The Governor accepts memento of the 327th Fall Field Day Tour of Duty from the Captain Commanding while the Chief-of-Staff look on 96

Ancient and Honorable Artillery Company of Massachusetts

OFFICERS FOR 1964-65

Captain

Captain John I. Carlson

First Lieutenant

Colonel Leo C. Graham

Second Lieutenant

Lt. Nicholas T. Elias

First Sergeant of Infantry —	Paul E. Tierney
Second Sergeant of Infantry —	John J. Doyle, Jr.
Third Sergeant of Infantry —	Hjalmar W. Anderson
Fourth Sergeant of Infantry —	Amerigo Zamarro
Fifth Sergeant of Infantry —	Capt. Norbert S. Unger
Sixth Sergeant of Infantry —	Richard W. Walsh
First Sergeant of Artillery —	Harry W. Sundberg
Second Sergeant of Artillery —	Michael Pacella
Third Sergeant of Artillery —	Albert J. Murphy
Fourth Sergeant of Artillery —	Lawrence A. Anzuoni
Fifth Sergeant of Artillery —	Forrest F. Auld
Sixth Sergeant of Artillery —	Stephen H. Farley

STAFF

Commissioned

Chief of Staff —	Capt. Walter G. Murphy
Adjutant —	Brigadier Gen. Fred E. Pereira
Quartermaster —	Lt. Andrew Duncan
Paymaster —	Lt Anthony F. Viola
Commissary —	Capt. Leo E. Bourdon
Assistant Paymaster —	Lt. Joseph F. Kreas
Personnel Adjutant —	Lt. Ralph L. Garrett

Surgeon —	Col. William F. Croskery
Judge Advocate —	Judge James M. Langan
Ordnance Officer —	Capt. A. Davis Baker
Assistant Surgeons —	Com. James A. Lamphier Major Francis T. DeSteffano
Aide to the Captain —	Lt. Robert S. Carlson
Infantry Wing Adjutant —	Maj. James H Hunter Lt. James E. Clair
Artillery Wing Adjutant —	
Medical Officer —	Lt. Wilfred Chagnon Lt. Arthur G. R. Carlson
Liaison Officer —	Lt. George K Bramley
Chaplain —	Maj. Frank J. Bauer Brig. Gen. Lawrence M. Brock
Public Information Officer —	Lt. Charles A. Noone

STAFF

Non-Commissioned

Sergeant Major —	CPO Loring Grimes, Jr.
Quartermaster Sergeant —	Sgt. Joseph Simmons
Commissary Sergeant —	Sgt. Everett E. Bethell
Personnel Sergeant Major —	Sgt. William E. Dailey, Jr.
Color Sergeant — National —	Sgt. Richard A. Silva
Color Sergeant — State —	Sgt. Stephen Gougian
Color Sergeant — City —	Major William P. Koughan
Color Sergeant — Centennial —	Sgt. Michael Pacella
Color Sergeant — Company —	Lt. Charles L. Quinn
Sergeant Bugler —	Lt. George P. Wahn
Flankers to the Commander —	Capt. Joseph S. Zareiko Sgt. John I. Carlson, Jr.
Orderly to the Commander —	Sgt. Thomas J. Legere
Color Guard —	Sgt. Charles Abizaid
Color Guard —	Lt. Nicholas V. Scali
Infantry Wing Guidon Bearer —	Sgt. William F. DiPesa
Artillery Wing Guidon Bearer —	Sgt. Joseph B. Corleto
Drum Major —	Sgt. Karle L. Rohde

COMMITTEES FOR 1964-1965

TRUSTEES OF THE PERMANENT FUND

Maj. Allan Roy Kingston to 1965
Capt. Ichabod Bunker to 1966
Capt. Walter G Murphy to 1967
Col. William W. Drummey to 1968
Lt. Robert S. Fifield to 1969

FINANCE COMMITTEE

Col. George A. Turain to 1965
BG. Edward J. Kane to 1966
Lt. Col. Augustus J. Migell to 1967
Lt. Francis M. J. Cosgrove to 1968
Col. Daniel F. Marr to 1969

STANDING COMMITTEE

The Commissioned Officers
The Finance Committee
The Paymaster and the Personnel Adjutant

MILITARY MUSEUM AND LIBRARY COMMITTEE

Sgt. William F. DiPesa to 1965
Lt. Gordon S Pettengill to 1966
Sgt. Sidney M. Abbott to 1967
CPO Mark Bortman to 1968
Maj. William P. Koughan to 1969

ARMORY COMMITTEE

Commanding Officer of the Company
Brig. Gen. Kane of the Finance Committee
Sgt. Abbott of the Museum and Library Committee

MEMBERSHIP COMMITTEE

Sgt. Rangnar Fridolin, Chairman
Sgt. Daniel M. Moriarty, Vice Chairman
Lt. Col. Frank H. Carter, Secretary

Sgt. Raymond C. Adams
Sgt. Joseph N. Brackett
Sgt. Arthur G. R. Carlson
Louis DiGiacomo
Sgt. Joseph G. Gazzola
Capt. Frederick A. York III
Lt. Col. Carl W. Kearsley
Thomas J. H. Kelly
Col. Timothy J. O'Leary
Lt. Frank Pasquale
Lt. John J. Riley, Jr.
Lt. Charles G. Sullivan

ANNUAL RECORD

of the

ANCIENT AND HONORABLE ARTILLERY COMPANY

OF MASSACHUSETTS

1964-1965

ELECTION AND COMMISSIONING OF OFFICERS

On the first Monday in June 1964 our Company began the 327th consecutive year of its existence. The report of this June Day appears in the preceding Annual Record and so will not be recorded here. However, in the interest of relating this particular year to its proper niche in time, we will review a few important events that occurred.

In 1964 the first of a series of "long, hot summers" started with the terrible race riots in the Watts area of Los Angeles. China was reported to have exploded a nuclear bomb, and the build-up of American armed forces in Vietnam began. All three occurrences were to have a tremendous effect on every American during the ensuing years.

On the lighter side a designer of women's clothes introduced the mini-skirt and another designer introduced a topless bathing suit.

Interstellar exploration continued and the Mariner returned close-up pictures of Mars.

The first so called "underground" newspaper, published by "hippies" and far out left wingers, made its appearance in Los Angeles under the title "Los Angeles Free Press."

The ecumenical spirit was given a lift by the visit of Pope Paul VI to Israel and the Holy Land.

The Vietnam War was the first in history to be brought into American living rooms by the magic of television, and the U. S. Congress enacted an 11.5 billion dollar tax cut which was a victory for the proponents of the Keynesian theory of money management.

Only future generations can properly evaluate the impact of some of these events on the course of American history.

And now we proceed to the election of officers for the year June 1964 to June 1965.

Mustering at the Faneuil Hall Armory, the Ancient and Honorable Artillery Company started their traditional June Day 1964 ceremonies by parading from the Armory past the reviewing stands at City Hall and the State House to the Park Street Church for the services conducted by the Chaplain, Major Frank J. Bauer, Upon completion of the church services, the Company continued on to the Boston Common for its annual Drum Head election.

Elected at the Drum Head Election on Boston Common. Monday, 1 June 1964 were the following:

ELECTION OF OFFICERS

Captain
Capt. JOHN I. CARLSON of Wellesley Hills

First Lieutenant
Col. LEO C. GRAHAM of Chestnut Hill

Second Lieutenant
Lt. NICHOLAS T. ELIAS of Arlington

First Sergeant of Infantry
PAUL E. TIERNEY of Newton

Second Sergeant of Infantry
JOHN J. DOYLE, JR. of Milton

Third Sergeant of Infantry
HJALMAR W. ANDERSON of Weston

Fourth Sergeant of Infantry
AMERIGO ZAMARRO of Worcester

Fifth Sergeant of Infantry
Capt. NORBERT S. UNGER of Arlington

Sixth Sergeant of Infantry
RICHARD W. WALSH of Quincy

First Sergeant of Artillery
HARRY W. SUNDBERG of Marblehead

Second Sergeant of Artillery
MICHAEL PACELLA of Dedham

Third Sergeant of Artillery
ALBERT J. MURPHY of Milton

Fourth Sergeant of Artillery
LAWRENCE A. ANZUONI of Milton

Fifth Sergeant of Artillery
FORREST F. AULD of Scituate

Sixth Sergeant of Artillery
STEPHEN H. FARLEY of Chelmsford

Quartermaster
Lt. ANDREW DUNCAN of Medford

Paymaster
Lt. ANTHONY F. VIOLA of Boston

Commissary
Capt. LEO E. BOURDON of Lynn

Assistant Paymaster
Lt. JOSEPH F. KREAS of Natick

Personnel Adjutant and Clerk
Lt. RALPH L. GARRETT of West Newton

THE COMMISSIONING OF THE NEW OFFICERS

Addressing His Excellency the Governor, the Adjutant said:

Your Excellency, I have the honor of announcing the result of the election which has just taken place on the grounds of this Boston Common, as follows:

For Captain: Captain John I. Carlson of Wellesley Hills.

For First Lieutenant: Colonel Leo C. Graham of Brookline.

For Second Lieutenant: Nicholas T. Elias of Arlington.

Captain York and his officers await your pleasure to surrender their commissions.

REPLY OF GOVERNOR PEABODY

Thank you very much, General Carew, for informing me of the drumhead election.

Please report to Captain Carlson and his assistants I await the surrender of the commission which Captain York and his fine First and Second Lieutenants and officers have held with distinction throughout this past year.

REMARKS OF CAPTAIN FREDERICK A. YORK, JR., UPON RESIGNING HIS COMMISSION

Your Excellency, one year ago you commissioned me as the Commanding Officer of the Ancient and Honorable Artillery Company of Massachusetts. I have tried my best to carry out your instructions; and I hope, sir, I have kept up the tradition of the Ancient and Honorable Artillery Company of Massachusetts.

Thank you very kindly.

REPLY OF GOVERNOR PEABODY

Captain York, I want to thank you for your great service to your Commonwealth and to your Governor during the past year; and, also, for the way in which you have established and maintained one of the great traditions of the Commonwealth and one of the great companies, the Ancient and Honorable Artillery Company.

You may surrender your commission. All the people of the Commonwealth thank you.

(The halberd is surrendered and the Gorget removed.)

REMARKS OF GOVERNOR PEABODY ON COMMISSIONING CAPTAIN JOHN I. CARLSON

Captain Carlson, I am glad to deliver to you the insignia of your office and make you the Commanding Officer of the Ancient and Honorable Artillery Company, one of the finest companies in the United States of America and of the world. I am sure you will serve with great distinction in line with your honorable person.

REMARKS OF CAPTAIN JOHN I. CARLSON ON RECEIVING HIS COMMISSION

Your Excellency, I shall endeavor to discharge the duties and responsibilities of the Commander in the fine tradition and spirit of the Ancient and Honorable Artillery Company of Massachusetts.

REMARKS OF FIRST LIEUTENANT JOHN J. RILEY, JR., UPON RESIGNING HIS COMMISSION

Governor, sir, it has been a pleasure serving this grand old Company during the past year. Upon surrender of this staff I tender you my commission.

REPLY OF GOVERNOR PEABODY

I congratulate you on a splendid year of service as First Lieutenant of this great company.

(The halberd is surrendered.)

REMARKS OF GOVERNOR PEABODY ON COMMISSIONING FIRST LIEUTENANT LEO C. GRAHAM

I am proud to hand to you your insignia of office as the First Lieutenant of the Ancient and Honorable Artillery Company. I know you will serve with honor and distinction.

REPLY OF FIRST LIEUTENANT LEO C. GRAHAM

I believe, Your Excellency, it is indeed a great honor and privilege. I will carry out my duties in this office to the best of my ability.

REPLY OF GOVERNOR PEABODY

I am sure you will.

REMARKS OF SECOND LIEUTENANT RALPH J. DE STEFANO UPON RESIGNING HIS COMMISSION

Governor, is has been a privilege and honor to serve as your Second Lieutenant. Upon presentation of this staff I hereby resign my commission.

REPLY OF GOVERNOR PEABODY

Lt. De Stefano, I want to congratulate you on your honorable service for the Ancient and Honorable Artillery Company and the distinction in which you served your fellow comrades.

(The halberd is surrendered.)

REMARKS OF SECOND LIEUTENANT NICHOLAS T. ELIAS ON RECEIVING HIS COMMISSION

Lieutenant Nicholas T. Elias reporting, sir.

REMARKS OF GOVERNOR PEABODY ON COMMISSIONING SECOND LIEUTENANT NICHOLAS T. ELIAS

Advance, Lieutenant.

I am glad to award to you your insignia of your office and wish you the heartiest good wishes as the Governor. I am sure you will live up to the fine traditions of this great company.

REPLY OF SECOND LIEUTENANT NICHOLAS T. ELIAS

It is an honor, Your Excellency. I hope to serve yourself and the company well.

REPORT OF PRELIMINARY TRIP COMMITTEE

FOR 1964 FALL TOUR OF DUTY

ANNUAL RECORD

As Prescribed by Rules and Regulations, Article IX, Section 3, this Committee, commonly called the "Pre-trip Committee," organized with the assistance of the Garden City Tour Agency of Boston for a detailed itinerary of an AROUND THE WORLD TOUR to start on 19 September and continue through 6 October, 1964 with the following schedule:

CAPTAIN CARLSON'S PRELIMINARY TRIP

18 January — 5 February 1964

By BG FRED E. PEREIRA
Adjutant

Captain Carlson and I left the Boston Airport at ten A.M. on the morning of 18 January. After an uneventful trip we arrived in San Francisco 12:30 Pacific Coast Time. While waiting for the Hawaii plane we went to San Francisco and lunched at the famous Fairmont Hotel.

We left San Francisco on Pan Am at 3:30 P.M. and arrived in Honolulu at 8:30 P.M. where we were met by the Adjutant General and a representative of Gov. Burns. Our Hotel was the Hilton Village. Sunday was a bad day to make calls but we called on state, military and city officials. We also visited a member of the Company Horace "BUD" Smith who is connected with the Sheraton Corp at the Royal Hawaiian.

We left Honolulu on Japan Airways and in a few hours crossed the International dateline where we lost one day and it was Monday. We called on our Ambassador Reichauer and we also called on several Japanese dignitaries. Tokyo was all hustle and bustle, getting ready for the Olympics. Tokyo is now the largest city in the world and the traffic is as bad as any city in the world and all the cab drivers are "cowboys", they drive like mad. Captain Carlson was going to have the parade in Toyko but the Japanese were not too keen so he had to change his plans.

Left Tokyo on the 23rd by Air India and arrived in Hong Kong as per schedule and stopped at the Hong Kong Hilton. (In Tokyo we had stayed at the Tokyo Hilton.) There we visited American and British officials and made plans for the Parade and Banquet. We also visited the 49th Royal Regiment of Artillery and they are arranging to give the Company a reception when we return in the Fall.

We visited the British Cemetery (the location for which was picked out in 1945 by Brig. E. Foster Hall who is now Secretary of the Honorable Artillery Company of London). Everybody was most cooperative and it all points up to a great trip in the Fall.

We took off for Beirut stopping on the way at Rangoon and Karachi and finally made Beirut. Captain Carlson took care of some personal business but we did get in some sight seeing and enjoyed Beirut and Lebanon very much and we think it would be a good place for the Company to visit some day. While in Beirut we stayed at the Phoenicia.

We stopped in Paris and stayed at the famous Crillon Hotel and the next day we left for Stockholm. There we stayed at the Grand Hotel. We paid an official visit to our Ambassador and also to the Swedish officials and made arrangements for a banquet in the famous Golden Hall of the City Hall.

On February 1st we left for Copenhagen and on our arrival were met by Oliver Sandberg's son. He drove us out to his father's home where we had lunch and dinner. During the afternoon His Royal Highness Prince Knud and Princess Caroline Mathilde came to see us and we had a very enjoyable afternoon.

On Monday 3 February we left for London and stayed at the Grosvenor House. We went to Armoury House of the HAC and were given a luncheon by members of the "Boston Club".

Tuesday we visited our old Friend Dick Brennan of Wig and Pen fame and had a delightful lunch there. Wednesday we left for Boston and had an uneventful trip home and thus ended the first Round the World Trip of the representatives of the A & HAC.

THE THREE HUNDRED TWENTY-SEVENTH

FALL FIELD DAY TOUR OF DUTY

Saturday, 19 September 1964

Officer of the Day, Lt. Col. Frank H. Carter
Officers of the Guard, Lt. Ralph J. DeStefano
Lt. Joseph A. Milano

The Company assembled at Logan International Airport at 9:00 A.M. for final check-in for our flight to Honolulu. All arrangements having been completed, we embarked on Trans International Flight #295 for departure at 10:00 A.M. Once aloft, beverages and lunch were served and the plane arrived in San Francisco about 1:00 P.M. After re-fueling and ground servicing our plane departed for Honolulu. Dinner and refreshments were served enroute.

Arriving in Honolulu late in the afternoon, Hawaiian time, we received a traditional Aloha welcome, and the Comrades were bedecked with flower leis presented by lovely Hawaiian girls in native dress.

The group was then transported to the Hilton Hawaiian Village Hotel where a buffet supper was served in the Fern Room.

Sunday, 20 September 1964

Officer of the Day, Lt. Max G. Allen
Officer of the Guard, Sgt. Benjamin R. Alexander

After breakfast in the Kona Beach Buffet, Church Services were conducted by our Chaplains, Rev. Frank J. Bauer and Rev. Laurence M. Brock. The balance of the day was at leisure, with some members taking a tour to the Island of Kauai and its Fern Grotto. Others took an air flight around the island, while the rest let "Polynesian paralysis" set in and reclined on the beach.

In the evening we attended a native luau at the auditorium on the hotel grounds. It was a delightful experience.

Monday, 21 September 1964

Officer of the Day, Capt. A. Davis Baker
Officer of the Guard, Sgt. Joseph M. Brackett

After breakfast, the Company in full uniform, bussed to the Punch Bowl Cemetery for the Parade and Memorial Exercises. The Cemetery is located in the crater of an extinct volcano and many casualties of the Pacific War Theatre are laid at rest here. A number of the men found the graves of comrades and relatives and stopped by the grave markers for a moment of prayer.

In the afternoon the Company visited Pearl Harbor by Catamaran. Here the officers laid a wreath on the U.S.S. Arizona as a memorial to the ship's company that perished when it was sunk in 1941.

Tuesday, 22 September 1964

Officer of the Day, Lt. George K. Bramley
Officer of the Guard, Sgt. Burton L. Faulkner

This was a day at leisure, with the Comrades sunning on the beach, shopping or taking the Circle Island Tour to see the many interesting sights on the Island of Oahu. In the evening we attended a reception and dinner at the Royal Hawaiian Hotel. This is one of the older hotels run in the grand manner and managed by our Comrade from Boston, H.M. "Bud" Smith.

Wednesday, 23 September 1964

Officer of the Day, Lt. Col. James R. Lowell
Officer of the Guard, Maj. Leonard T. Smith

Up early this morning to complete formalities for departure to Tokyo and Hong Kong. We departed on JAL flight #855 and enroute we crossed the International Date Line and it became —

Thursday, 24 September 1964

Since only a few hours had elapsed, we continued with the same Officer of the Day and Officer of the Guard.

Arriving in Tokyo we transferred to Air India Flight #109A and continued to Hong Kong. However, there were some unfor-

tunate delays, and instead of 3:00 P.M. Hong Kong time, arrival was somewhat later.

Eventually we got to the Hong Kong Hilton where we enjoyed a cocktail party and dinner in the Jade Lotus Room.

Friday, 25 September 1964
Officer of the Day, Lt. John J. Riley
Officer of the Guard, Sgt. James E. Clair

This morning there was a Parade and Memorial Ceremony at the Military Cemetery at Sai Wan. It was a most impressive event, but unfortunately a tropical rain descended about half way through and most of the Comrades were extremely soggy before the function ended.

In the evening, at the Hong Kong Hilton, the Company held its 327th Annual Fall Field Day Tour of Duty Reception and Banquet which is reported elsewhere in full detail.

Saturday, 26 September 1964
Officer of the Day, Lt. Edmund B. Sweeney
Officer of the Guard, Sgt. William F. Di Pesa

This morning most of the Comrades took the Tour to the Hong Kong New Territories where we were at the edge of the "Bamboo Curtain" and could look across the meadows to Communist China.

We had luncheon as guests of the 49th Field Regiment Royal Artillery.

Sunday, 27 September 1964

The formal part of our Tour of Duty being completed, no further O.D. or O.G. appointments were made.

After Church Services we enjoyed a sightseeing tour of Hong Kong, including Tiger Balm Gardens, Repulse Bay and Victoria Peak.

Hong Kong is a commercial city, working twenty-four hours a day, seven days a week. Consequently many members spent Sunday afternoon getting final fittings of the Hong Kong suits they had purchased.

Monday, 28 September 1964

Many of the Comrades embarked on an optional tour to Macao by Hydrofoil where they enjoyed this old Portuguese settlement on the tip of the Chinese peninsula.

On return there were more suit fittings and in the evening a barbecue dinner by the hotel pool.

After dinner and far into the night feet pattered up and down the hotel corridors as suits were finally delivered.

Tuesday, 29 September 1964

Early morning departure for Tokyo by Air India with meals and beverages aloft.

Wednesday, 30 September 1964
Thursday, 1 October 1964

These two days were spent in touring Tokyo, marveling at its impossible traffic, shopping on the Ginza and for some, tours to Nikko or Kamakura and Yokohama.

At 9:00 P.M. on Thursday we departed from the Tokyo Hilton for our long voyage to Stockholm by way of Alaska, where we stopped for re-fueling.

Friday, 2 October 1964

Arrived early in the morning at Stockholm, and after some delays were settled in the Continental Hotel.

After a cocktail party and dinner, most of the Comrades, fatigued by the long journey over the top of the world, were glad to retire.

Saturday, 3 October 1964

This was a day of leisure and shopping, although some of the Comrades took trips to Helsinki and Copenhagen.

Sunday, 4 October 1964

After church services, the Captain and his Staff went to the Airport to welcome two old friends of the Company, H.R.H.

Prince Knud of Denmark, and the Hon. Oliver Sandberg, President of the Danish Brothers of Defense.

In the late afternoon we were guests of the U. S. Ambassador, Hon. J. Graham Parsons at a reception and cocktail party at his residence.

Monday, 5 October 1964

We enjoyed a morning sightseeing tour of Stockholm, viewing the Old City, the Riolarholm Church, Royal Palace, the famous City Hall and many other points of interest.

Afternoon was at leisure, and in the evening we left for a special State Dinner held in the Golden Hall in the City Hall.

The Golden Hall is one of the most unusual and beautiful halls in Europe. The Company had visited it two years before, and those who had the opportunity of visiting for a second time will never forget the splendid evening we spent here.

Tuesday, 6 October 1964

This morning we embarked on the final leg of our journey back to Boston, where we arrived late in the afternoon, tired but very happy. We had participated in a most unusual trip for we had circumnavigated the globe on our Fall Field Day Tour of Duty — certainly a far cry from the early days, when the Company marched from Faneuil Hall to Cambridge Common for a two week bivouac.

The participants voted it a "best ever" trip and roundly applauded Captain Carlson for his leadership in making this trip possible.

Colonel Leo C. Graham, First Lieutenant

Lieutenant Nicholas T. Elias, Second Lieutenant

Brigadier General Fred E. Pereira, Adjutant

The Staff

Capt. Walter G. Murphy, P.C.
Chief of Staff

Lt. Andrew Duncan
Quartermaster

Lt. Anthony F. Viola
Paymaster

Capt. Leo E. Bourdon
Commissary

Lt. Joseph F. Kreas
Assistant Paymaster

Lt. Ralph L. Garrett
Personnel Adjutant

WREATH LAYING CEREMONY

Ancient and Honorable

Artillery Company

of

Massachusetts

at

SAI WAN CEMETERY

HONG KONG

* * *

Friday, 25 September 1964

WREATH LAYING CEREMONY

1000 a.m. Arrival of the Ancient and Honorable Artillery Company.

1015 a.m. Arrival of Guests.
Parade forms up.

1029 a.m. Arrival of United States Consul General.

1030 a.m. Arrival of His Excellency The Commander British Forces.

SERVICE

Hymn and Prayers conducted by The Rev. D. S. Coey, RA, Ch D

Wreath Laying and address by

The Commander A&HAC

LAST POST

THE LAMENT

REVEILLE

National Anthems of the United States of America and United Kingdom.

1045 a.m. Departure of His Excellency The Commander British Forces.

1046 a.m. Departure of The United States Consul General.

NOTES FOR THE CEREMONY

On the arrival of His Excellency The Commander British Forces and The United States Consul General all ranks are to salute and the Guard present arms.

During the prayers and hymn headdress are to be removed.

During the Last Post and National Anthems all ranks are to salute and the Guard present arms.

The band on parade is from The First Battalion The South Wales Borderers.

55th (THE RESIDENCY) FIELD BATTERY RA

In 1786 the Battery was raised as a Company of the Bengal Artillery in the service of the East India Company. It was in action at the battles of Seringapatam, 1799, and Bhurtpore, 1826, and carries the names of these engagements as Battle Honours.

During the Indian Mutiny of 1857 the Battery was continuously in action in the defence of Lucknow from May-Nov. and was besieged in The Residency; and as a result was awarded the Honour Title "The Residency". On 27 Sept. 1857 Bombardier Jacob Thomas, a soldier in the Battery, won the Victoria Cross for his courageous rescue of wounded infantrymen under heavy small arms fire.

The Battery saw action in the First World War in France, Salonika and Mesopotamia. In the Second World War the Battery fought in France, North Africa and Italy.

THE SOUTH WALES BORDERERS (24th REGIMENT)

The Regiment was raised in 1689 when a commission was signed by William and Mary appointing Sir Edward Dering Colonel of "a regiment to be raised for our Service".

In its early service, the Regiment was named after its serving Colonel — thus it was known as Dering's Regiment. Later it was called by its Foot Number — 24th Regiment. In 1873 the Training Depot was formed in BRECON, WALES, and a few years later the name of the Regiment was changed to the South Wales Borderers. Its connections and recruiting come from the Principality of WALES and MONMOUTHSHIRE.

Since 1689, they have taken part in every major campaign and war. It campaigned in the Low Countries with MARLBOROUGH who was its Colonel, and later in the War of Austrian Succession, Seven Years War, Canadian and American campaigns, Pennisular War against NAPOLEON, SIKH Wars in INDIA, the Zulu War, and the Two Great Wars, to mention only a few.

The South Wales Borderers have over one hundred Battle Honours and can claim one of the British Army's highest honours. In a single battle they won seven Victoria Crosses, more than have ever been won in a single day before or since. This was at the Battle of RORKE'S DRIFT when a detachment of the Regiment successfully defended a "post" against some 4,000 Zulu Wariors.

In their long record of cheerful courage whatever the odds, the South Wales Borderers (24th Regiment) have won 23 Victoria Crosses. A record surpassed by only one British Regiment.

In their long record of cheerful courage whatever the odds, the South Wales Borderers (24th Regiment) have won 23 Victoria Crosses. A record surpassed by only one British Regiment.

ANCIENT AND HONORABLE ARTILLERY COMPANY OF MASSACHUSETTS

The Company was founded in 1637, only seventeen years after the landing of the Pilgrims, after a period of unrest in the town of Boston, during which time the right to keep arms in their houses was denied certain citizens. It was chartered after some controversy, by the Governor and General Court on March 13th, 1638, the first charter to be issued to a military company in North America. The Ancients are the oldest military organisation in the Western Hemisphere and the third oldest in the World.

The leading spirit in the organisation of this company was a prominent citizen by the name of Robert Keayne, who had been a member of the Honourable Artillery Company of London founded in 1537, and it was his idea that a company should be formed which would be a "School for officers and a Nursery for soldiers".

How successful that idea was to become is part of American History. The Company fought on every battlefield of New England in the first century of its existence; they judged the courts; they pleaded at the bar; they instituted town government and levelled forests; were active in settling the towns of the frontier. Nine tenths of the Company were loyal to the Colonies in the Revolution, and by their experience in the Ancient and Honorable Artillery Company they served on every battlefield where the banner of Massachusetts waved, from Bunker Hill and Bennington, through Valley Forge to Yorktown.

This Company that Washington knew, that Franklin saw march through the streets of Boston has seen four members serve as President of the United States of America including the late Presidents James Monroe, Chester Alan Arthur, Calvin Coolidge, and John F. Kennedy.

BATTLE SONG

Mine eyes have seen the glory of the coming of the Lord;
He is trampling out the vintage where the grapes of wrath are stored;
He hath loosed the fateful lightning of his terrible swift sword:
His truth is marching on.

Glory Glory Alleluya
Glory Glory Alleluya
Glory Glory Alleluya
His truth is marching on.

He has sounded forth the trumpet that shall never call retreat;
He is sifting out the hearts of men before his judgement seat;
O be swift, my soul, to answer him; be jubilant, my feet!
Our God is marching on.

Glory Glory Alleluya
Glory Glory Alleluya
Glory Glory Alleluya
Our God is marching on.

In the beauty of the lilies Christ was born across the sea,
With a glory in his bosom that transfigures you and me;
As he died to make men holy, let us die to make men free,
While God is marching on.

Glory Glory Alleluya
Glory Glory Alleluya
Glory Glory Alleluya
While God is marching on.

He is coming like the glory of the morning on the wave;
He is wisdom to the mighty, he is succour to the brave;
So the world shall be his footstool, and the soul of time his slave:
Our God is marching on.

Glory Glory Alleluya
Glory Glory Alleluya
Glory Glory Alleluya
Our God is marching on.

ANCIENT AND HONORABLE ARTILLERY COMPANY

OF MASSACHUSETTS

DINNER IN JADE LOTUS ROOM OF THE HONGKONG HILTON

SEPTEMBER 25, 1964
8:45 P.M.

Rev. D. S. Coey — Opening invocation.

Capt. Carlson proposed a toast to the Queen, with the band playing "God Save the Queen."

Second regular toast, to the President of the United States of America, with band playing the "Star Spangled Banner."

The band led by Mr. Whiting was introduced (applause).

Capt. Carlson introduced the head table:

His Excellency Sir David Trench, Governor of Hongkong.

The Hon. Edward E. Rice, U.S. Consul General in Hongkong.

Major Newton.

Rev. D. S. Coey.

The man who has rendered assistance to this Company both this time and last February when I visited here to make arrangements for this gathering: Col. J. L. Weigand.

Jr. Past Cmdr., Major Frederick A. York, Jr.

Cmdr. of Hongkong and Kowloon Garrison for the British Forces Brig. D. A. Pringle.

Representing Go. Peabody, Col. John H. O'Connell.

Member of Hongkong Judiciary Sir Shiu-kin Tang, C.B.E.

Past Cmdr., Chief of Staff, Capt. Walter G. Murphy.

Member of the Hongkong Executive Council, the Hon. R. C. Lee.

1st Lt., Col. Leo C. Graham.

Adjutant & Exec. Secy. of Company, Brig. Gen. Fred E. Pereira.

Representing various members of the Honorable Artillery Company of London in Hongkong area, who have given a great deal of time starting last February when the General and I appeared to make arrangements for this occasion, Major L. G. W. Green.

General Staff Officer British Land Forces, Major Peter B. Harland.

Commanding Officer for Ninth Field Regiment, Royal Artillery, Col. Douglas Withers, M.C.R.A.

British Trade Commissioner, Mr. G. W. Marshall.

Past Cmdr., Major Allan Roy Kingston.

Chief of Staff for British Land Forces in Hongkong, Brig. T. Haddon.

Sr. Past Cmdr. & also Sr. Member of the Finance Committee of this Company (he wears a double hat) (and we never hesitate to call on him), Brig. Gen. Edward J. Kane.

Vice Chancellor of the Chinese University in Hongkong, Dr. Choh-ming Li.

Lt. Nicholas T. Elias — hard working Lt. and I am very pleased that you elected him last June, and he has been a big help to me and I will lean on him more and more as we go along.

CAPT. CARLSON:

As you can see the head table should be much larger because everyone on this tour deserves a head table as much as we do. It is a pity that I cannot introduce all of you. There are a few outside the head table I would like to introduce so I will start with:

The Hon. Michael De Marco, Judge of Somerville Court.

The Hon. John A. Valentine, Judge Lowell Court.

Gen. Francis King, U.S. Air Force, one of my old friends and a real general.

Brig. Gen. Lawrence Brock, S.J., Catholic Chaplain.

Maj. Frank G. Bauer, Protestant Chaplain.

Col. John C. Blake, former head of the Mass. State Police.

The Hon. Jack P. Riccardi, former head of Public Works for the Commonwealth of Mass.

1st Sgt. Paul E. Tierney, a real hard worker in my administration and my top sergeant, 2nd Vice President of the John Hancock Mutual Life Insurance Company.

Next to him in command of the sergeants is 1st Sgt. Harry W. Sundberg of the Artillery.

The Hon. W. Gregg, Legislative Council, Director of Education.

Lt. Col. J. R. Treadwell, Assistant Liaison Officer.

Mr. J. C. Hamilton, Deputy Colonial Secretary.

This is all the introductions I am going to give so thank you very much.

CAPT. CARLSON:

I would now like to call on the Adjutant for the third regular toast of the evening.

TOAST:

May it prosper forever and be a guiding light for the protection of man and may it be a guide for all nations. Gentlemen, I give you the British Commonwealth of Nations.

CAPT. CARLSON:

In reply to the toast to the British Commonwealth of Nations, His Excellency, Sir David Trench, K.C.M.C. and M.C.

(all stand and applaud)

H. E. SIR DAVID TRENCH:

Capt. Carlson, Gentlemen of the Ancient and Hon. Artillery Company of Massachusetts: Some fourteen years ago I was on a course in the United Kingdom. It was one of those staff courses which are so popular these days. One of the first exercises we were given was to write a paper explaining just what we thought the British Commonwealth was. For someone like myself, this seemed like a fairly easy assignment. It proved in fact to be a good deal more difficult than it seemed. We were of course considering what historians, I believe, usually refer to as the Third Commonwealth. The first one, the old original Commonwealth, based on the mercantile laws of those days and thought of generally in terms of trade and settlements, is often said to have virtually ended with certain internal disagreements which occurred in the year 1776 and which will certainly be familiar to you all, coming as you do from the Commonwealth of Massachusetts. There was some trouble over tea, I believe, and ever since then I believe, too, that coffee has supplanted tea in the affection of the American colonies and their descendants. We perhaps were a little generous in Great Britain in that baked beans and cod are still some of our favorite foods! However, be that as it may, the Second British Commonwealth, learning one hopes a little something from pre-

vious experience, was rather more liberal and decentralized in its policies although this was the area of the vast and I may say a little inadvertent expansion of the Empire. This period in the history of the Commonwealth is important in my opinion chiefly for the fact that there emerged the concept that the various territories, which had been acquired, although subject in the final analysis to the government of Great Britain, were governed separately from the government of Great Britain and that they were allowed to develop as wholly separate entities. Now this concept was entirely new in the very long history of the relationship between subject people and their sovereign as a political device and had never been tried before, at least in historical times and in fact it is still a device peculiar to the British, with one or two very modern imitations. I think we could say that this second Commonwealth substantially came to the end with the first war, although these processes of separate development had been brought to their logical conclusion long before this, with the establisment of the old independent dominions.

The history of the Third Commonwealth, that is to say the Commonwealth as it had developed, particularly since the last war, has of course been the story of the further expansion and development of this same idea. Since then I am right in saying that some nineteen former dependent territories had become independent but I am not too sure of the number, to tell you the truth because it happens so fast these days it is hard to keep up with them. There has also been a further gloss put on the previous concept to the independent Commonwealth by the invention of the device of forming republics and regarding the Monarch not as the Queen of the independent Commonwealth nation but merely as the head of the Commonwealth. I see there have been hints recently that we might go to surely the ultimate in the development of the Commonwealth for I read the other day some of the African states were thinking of throwing Britain out of the Commonwealth. I must think this would rather be like throwing apples out of apple pies! I somehow believe that the Commonwealth might somehow not be the same afterward.

However, let us return to the paper on the nature of the Commonwealth which I was writing, when I started all of this.

When you analyze the Commonwealth as it now is, you find of course that the only formal link holding it together is Her Majesty the Queen as its head. Important as this link is, one may well ask whether it is sufficient to explain why so many of the new independent nations have elected to remain in the Commonwealth. Clearly there must be some other fairly substantial reasons and these reasons probably lie in the habit of consultation and cooperation which has grown up within the Commonwealth and each individual member seems to find some advantages for it. This is not to say that the Commonwealth is a bloc, like the Afro-Asian bloc or any other bloc. There is certainly no such thing but there is within the Commonwealth an indefinable way where we all think along similar lines on many subjects, although not by any means on all, which may come up and of tackling things in roughly the same way. The other institutions such as the periodical prime minister's conferences, economic conferences and technical conferences which take place from time to time all help to preserve the feeling of subject relationship for nations of the Commonwealth for each other to a lesser degree. A citizen of one Commonwealth country travelling to another is fully aware that he is not at home but nevertheless he does not feel that he is quite as foreign in a country of a Commonwealth as he would be if the country were outside the Commonwealth. These are all intangibles and of course Commonwealth countries very frequently have sharp differences; nevertheless, these friendly feelings are there and frequently as in Southeast Asia, they do result in material support being given by several to any one who happens to be in trouble. Many people in the Commonwealth ask themselves whether anything is really achieved by this almost factitious concept. Naturally enough I think it is and without the Commonwealth the world would be a poorer place. Let me try to explain.

We have in the United Nations an organization of a very different type indeed. In spite of its failures, the United Nations has done much to improve world relationship but I say it is a very different type indeed because it is based on a complex organization, on carefully thought out rules of one kind or another. It is a central secretariat and it follows laid down procedures. The United Nations can scarcely avoid this kind of

thing but as we have all learned, rules and procedures are powers which require good will for settlement and when that good will is lacking, nothing can be done. The British Commonwealth has always operated on precisely contrary lines. It has sought to establish good will between its members and has abstained totally from imposing formal rules and procedures on the theory that if good will is there, the rules and procedures will evolve for themselves. I think it is important to try to demonstrate this other approach to the world and even if in the end we fail, at least the effort will have been worthwhile. The Commonwealth then is a body of nations who recognize the Queen as head of the Commonwealth, who seek to regulate their relation with each member, exercising restraint and good will and who try to keep each other informed of their respective points of view. I think this is about all there is to it, and I cannot think that the world could come to any worse harm if all nations try to follow these same principles in their dealings with one another.

You, gentlemen, come from Massachusetts where in a sense the story all started. You did your part in impelling us along the road which we subsequently followed. Your nation adheres to the same general principle or behavior towards others which we try to follow in the Commonwealth. That the Commonwealth and the United States of America will continue to live in amity I do not for a moment doubt. (applause) Let's hope that our joint efforts to bring some order into this world, based on fair play for all, will ultimately be successful! (applause)

CAPT. CARLSON:
Thank you, Governor, for that nice instructive talk. Now I have another pleasant duty to perform. I would now like to present you with this beautiful Revere Bowl from Massachusetts as a memory of this occasion.

GOVERNOR TRENCH:
Thank you very much indeed! (applause).

CAPT. CARLSON:
Gentlemen, before I give the next regular toast, the Mayor of Boston would like to say something at this time so I will now call upon the Mayor's representative to make a presentation to the Governor.

MAYOR'S REPRESENTATIVE:
On behalf of the Mayor, I would like to present you with a historical book of the story of the past and future of the City of Boston (applause).

CAPT. CARLSON:
And now the fourth regular toast — to the United States of America.

TOAST:
Peace is our motto, but not peace at any price. In partnership with the Commonwealth of Nations, we shall attain our goal. Gentlemen, I give you the United States of America.

CAPT. CARLSON:
In response to that toast will be the Consul General of the United States in Hongkong, the Honorable Edward E. Rice.

THE HONORABLE EDWARD E. RICE:
Your Excellency, honored guests, members of the Ancient and Honorable Artillery Company of Massachusetts. I had intended to begin my remarks by saying that I wanted to welcome you to Hongkong as the ranking American, permanently stationed in Hongkong, but looking to the right to Governor Trench, and remembering his gracious American wife, and also remembering, or half-remembering, some rule of protocol in that our wives take our rank from us, I realize that I am outranked in Hongkong by Lady Trench (applause) so I thought I had best confine myself not to the present but to the past!

I understand that the headquarters of the Ancient and Honorable Artillery Company of Massachusetts are located on the two top floors of Faneuil Hall in Boston. I also understand that the second floor of that Hall, or as in British style, we would say the first floor, is occupied by a museum which has many historical treasures of the State of Massachusetts, but one of these historical treasures is a very handsome pistol about two hundred years old which belonged to a famous American silversmith, who designed the Bowl, a copy of which was presented to Governor Trench this evening. I understand too that the first owner of this pistol played a significant part in saving some of the members of the Ancient and Honorable Artillery Company of Massachuetts from the consequences of alleged

misdeeds. These members of the Company were said to have participated in the events the Governor recalled of throwing into the harbor of Boston a cargo of tea which our British cousins took in bad part, and perhaps it is not too badly distorting history to say that our British cousins started out to teach some of these members of the Ancient and Honorable Artillery a lesson and the owner of that pistol jumped on his horse, waited for the signal which came from North Church Tower and then he rushed through the countryside on his horse warning that the British were coming. Now I have only one connection with that event, besides the fact that I am an American. It is that a somewhat similar duty fell to my lot as the American Consul General in Hongkong to warn the British that the Ancient and Honorable Artillery Company of Massachusetts have come to Hongkong (applause). Now times changed and instead of shot and shell, the Ancient and Honorable Artillery Company of Massachusetts have been received here with open arms. As an American stationed in Hongkong, I want to thank the Governor of Hongkong and the British armed forces which have made this splendid arrangement for the reception of this Company. Thank you (applause).

CAPT. CARLSON:
It gives me great pleasure to present at this time to Honorable Edward E. Rice a Revere Bowl in memory of this occasion.

THE HONORABLE EDWARD E. RICE:
Thank you very much. If I had known I were to be a recipient of a Revere Bowl, I should have offered to make either a longer speech, or a shorter one — I don't know which would be better (applause).

CAPT. CARLSON:
I call on the Adjutant for the next regular toast.

ADJUTANT:
Gentlemen, before I give the next toast, no dinner would be complete without some representation from the Artillery Company of London and besides Major Green tonight, we have the following veteran members of the Honorable Artillery Company whom I would like to call upon to rise so that the rest of our members can see them: Capt. Cloud, Mr. Wadwell, Capt. William, and Mr. Sole and, as usual, no dinner would be complete unless the Artillery Company made their usual donation to the Ancient and Honorable Artillery Company. At this time I call upon Major Green to make a little donation to Capt. Carlson.

MAJOR GREEN:
On behalf of the members of the Artillery Company Regiment in Hongkong who would like some tangible form of presentation to recall this very happy meeting in Hongkong this year, I ask them to accept these two symbolic lamps. One is inscribed "Ancient Artillery Company of Boston Hongkong 1964," the other "Hongkong 1964 Honorable Artillery Company London." (applause)

CAPT. CARLSON:
I receive these lamps from the Captain of this Company from the HAC of London commemorating this 327th tour of duty, and I will be proud to present them to my Armory. They will be well taken care of and displayed in our Armory. Thank you very much and best of luck to the HAC in London. (applause)

FIFTH REGULAR TOAST:
The Paris of the Orient, its natural beauty, its people and industries, admired through the world. Gentlemen, I give you the Crown Colony of Hongkong.

CAPT. CARLSON:
We will now have the next regular toast. I call on the Brig. Gen., my Adjutant, for the sixth regular toast of the evening.

ADJUTANT:
Sixth regular toast. From Cape Cod to the Berkshire Hills, its God fearing people extend the hand of fellowship to all the people of the earth. My comrades, Massachusetts, there she stands! The Commonwealth of Massachusetts!

CAPT. CARLSON:
Responding to that toast will be Col. John H. O'Connell representing the Commonwealth of Massachusetts for our Governor Peabody (applause).

COL. JOHN H. O'CONNELL:
Reverend Clergy, Your Excellency Governor Trench, gentlemen: on behalf of the Commonwealth of Massachusetts, I bring you the good wishes and congratulations of your Governor and Commander in Chief, Endicott Peabody. Thank you (applause).

CAPT. CARLSON:
I call on my Adjutant for the next regular toast — the City of Boston.

ADJUTANT:
Seventh regular toast. The Athens of America, the hub of the universe, its learned institution sends forth its graduates to all the world for the benefit of all mankind. Gentlemen, I give you the City of Boston.

CAPT. CARLSON:
In answer to that toast will be Col. Timothy J. O'Leary representing Mayor Collins of Boston.

COL. TIMOTHY J. O'LEARY:
Governor Trench, distinguished guests and members of the Honorable Artillery Company, it is indeed a pleasure for me this evening to answer the toast to the City of Boston. His Honor John F. Collins, before I left, asked me to personally congratulate the wonderful job that the Ancient and Honorable Artillery Company of Boston has done throughout the years in representing Boston, Massachusetts and the United States of America and at the same time it is a great pleasure and a privilege for me to bring to you the greetings of the City of Boston on behalf of the Honorable John F. Collins, the Mayor (applause).

CAPT. CARLSON:
Now in answer to the toast to the Crown Colony of Hongkong, we have Dr. Chohming Li who will make a response.

DR. CHOH-MING LI:
My distinguished hosts, your Excellency: this is really an unexpected privilege and pleasure for me to make a response to the toast to the Crown Colony of Hongkong. It is a rare privilege, particularly in front of your Excellency, the Governor,

The 1964-1965 Commissioned Officers pass in review on Boston Common before receiving their Commissions from the Commander-in-Chief, Governor Endicott Peabody

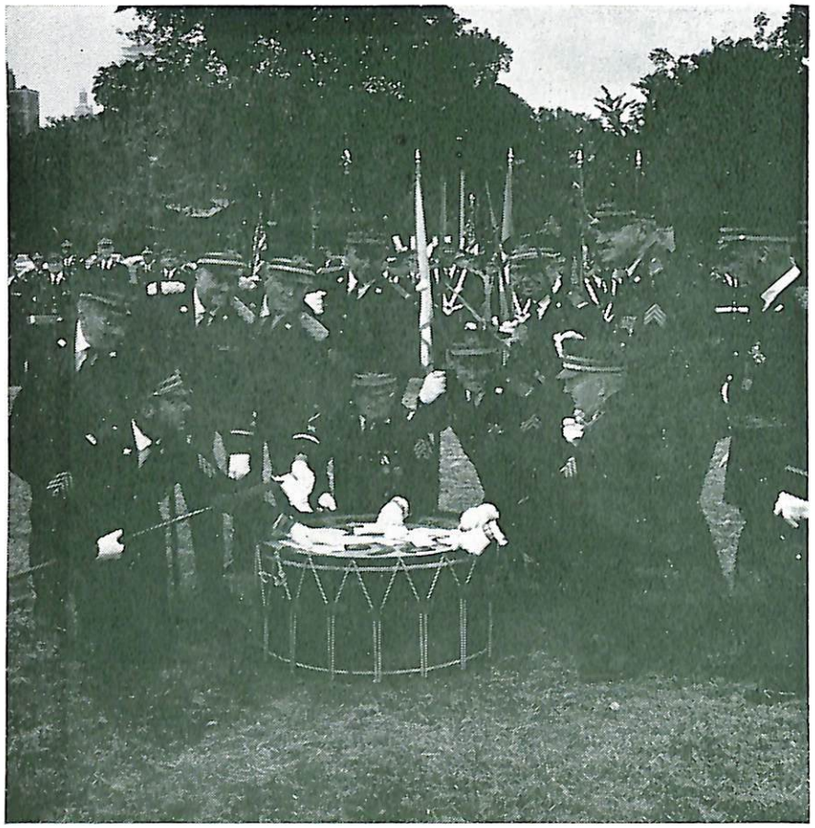

DRUM HEAD ELECTION — Members of the Ancient and Honorable Artillery Company of Massachusetts cast their ballots for a new commander on the drum head at traditional election held on Boston Common on June Day 1964

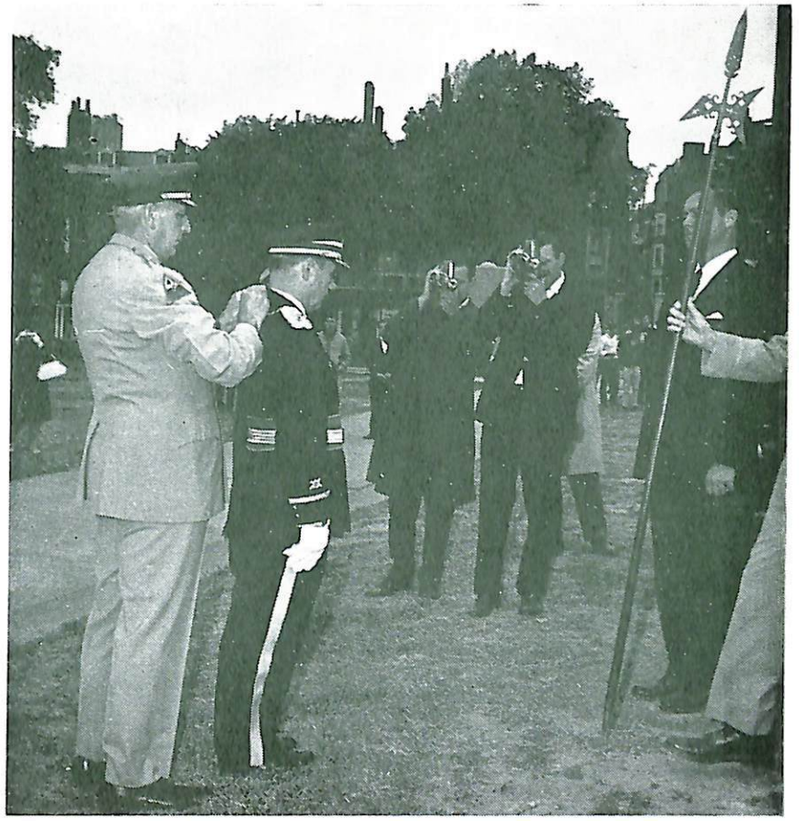

The Adjutant General fastens the gorget on the Captain Commanding

The Captain Commanding is congratulated by the Commander-in-Chief after receiving his commission

The Captain Commanding passes in review while leading the Company from Boston Common on June Day 1964

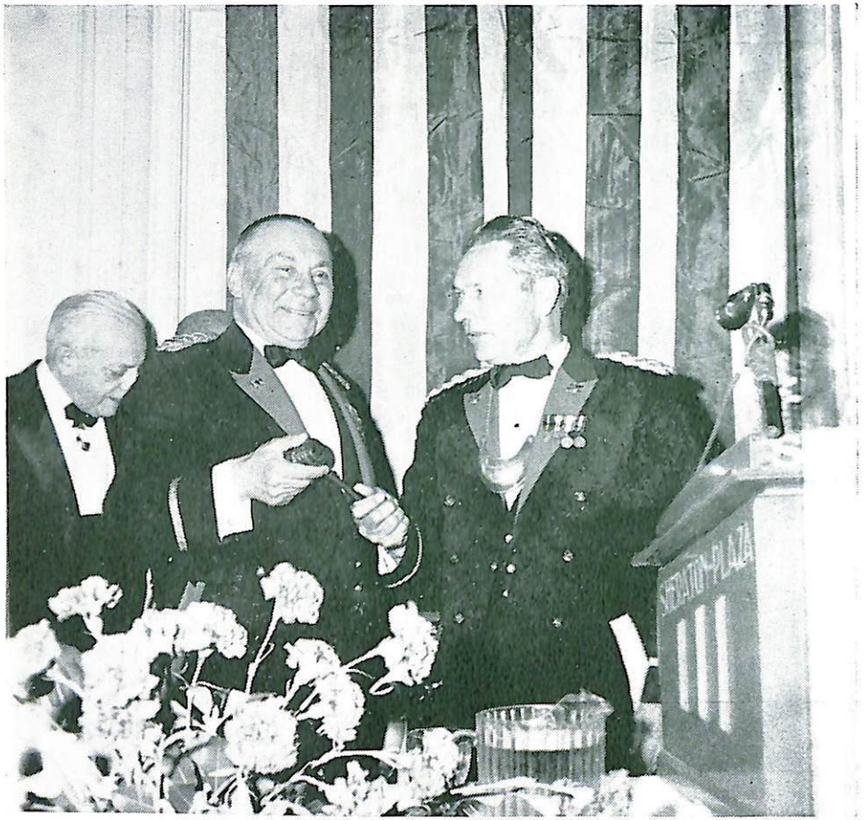

Past Commander York presents the Captain Commanding at the banquet to respond to the toast to the Ancient and Honorable Artillery Company of Massachusetts — June Day 1964

The Captain Commanding is presented with one of the shell casings from the three-gun salute given to the Captain Commanding during the Commissioning Ceremonies

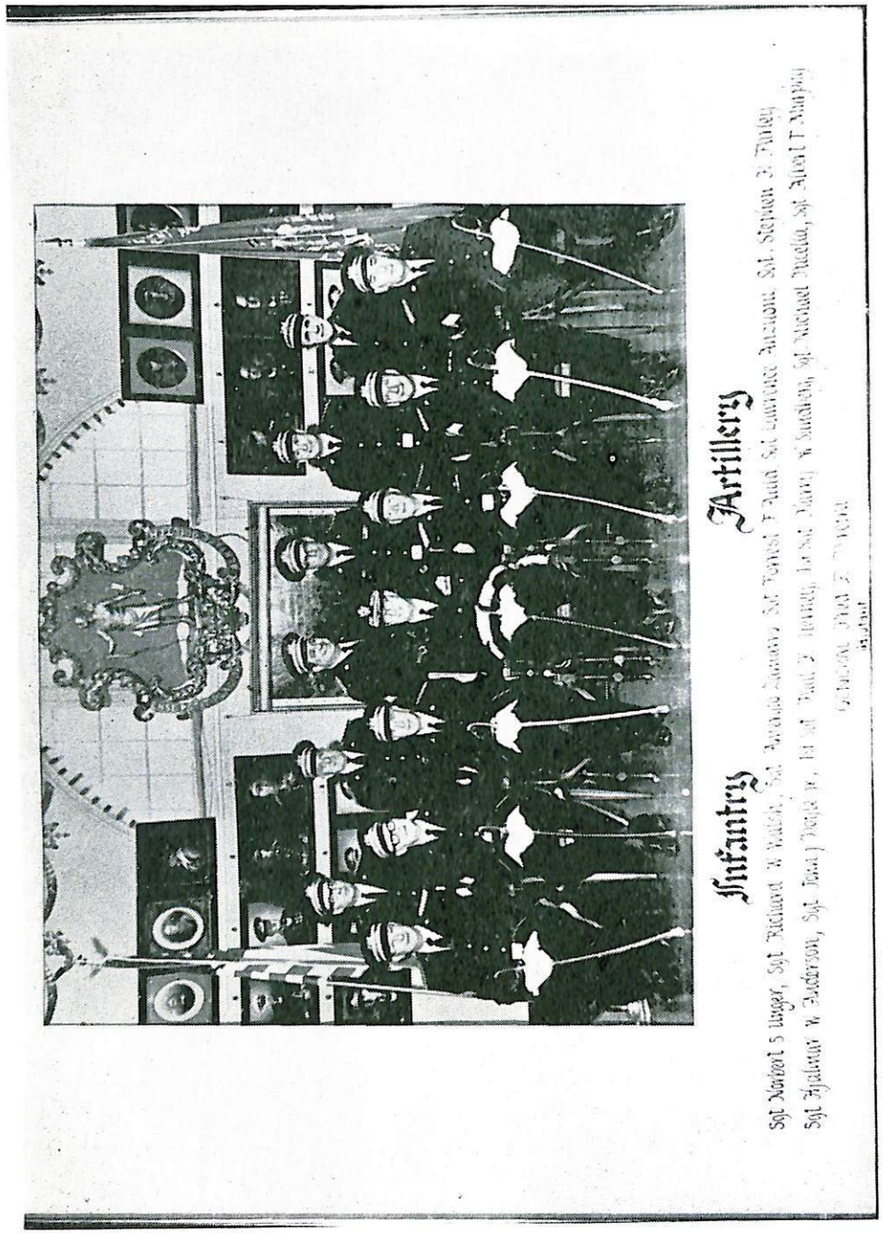

who certainly should be the one to speak for the Colony, but I think I am called upon to make one remark. The Hongkong today is really quite unique in the world, perhaps not as unique as Boston was in those early days but it is today sort of a center place for all those overseas Chinese who come back to Hongkong for a meeting with their families, for staging annual family reunions, for setting up their business headquarters, for putting their capital here for reinvestment, so you are coming here to Hongkong not just to see a little dot on the map but you are coming here to be in contact with a place where all the overseas Chinese come every year. With this thought in mind, I would suggest that while you are here, you not only visit the island of Hongkong, the Peak, and Aberdeen, but also Kowloon, the New Territories and all the areas the British administration has been able to develop which is of real significance. Thank you (applause).

CAPT. CARLSON:

Gentlemen, this concludes the meeting for tonight. Now I would like the band to play "Auld Lang Syne."

(playing of "Auld Lang Syne")

CAPT. CARLSON:

Gentlemen, remain standing while Father Brock delivers the Benediction.

FATHER BROCK:

In the name of the Father, Son and Holy Ghost. We give thee thanks for this Thy grace which we have received from Thy bounty, through Christ Our Lord, Amen.

VISIT OF THE ANCIENT AND HONORABLE ARTILLERY COMPANY OF MASSACHUSETTS TO 49 FIELD REGIMENT ROYAL ARTILLERY

ON

SATURDAY 26 SEPTEMBER 1964

PROGRAMME

0945 hrs Leave Hilton Hotel in Hong Kong

1100 hrs Arrive at Shatin Heights Hotel

1145 hrs Leave for Fanling

1230 hrs Arrive at 49 Field Regiment Royal Artillery

Commander of the A&HAC to inspect the Guard of Honour

Lunch in the Officers Mess

The pipes and drums of the 2nd Battalion of the 7th Duke of Edinburgh's own Gurkha Rifles will play by kind permission of Lieutenant Colonel B. F. L. Rooney, M.B.E.

1400 hrs Tour of the New Territories

1700 hrs Return to The Hilton Hotel

49 FIELD REGIMENT ROYAL ARTILLERY

Commanding Officer —
Lieutenant Colonel J. K. I. Douglas-Withers, M.C., R.A.

Second in Command — Major L. M. Barker, R.A.

Adjutant — Captain B. P. Mac Guiness, R.A.

The Regiment is organised with a Regimental Headquarters. Headquarters Battery, two field Batteries and one Medium Battery. It is located at Fanling in the New Territories and is split into two camps.

55th (THE RESIDENCY) BATTERY, ROYAL ARTILLERY
Commanded by Major P. M. West, R.A.
The Battery was formed in 1786 in India, and formed part of the East India Company's army. It fought in many campaigns in India and in 1799 fought at SERINGAPATAM with distinction and was granted SERINGAPATAM as a battle honour. It was in the Indian Mutiny that the battery was awarded its title for the great part it played in the seige of the Residency in Lucknow, it was also during this seige that Bombardier Jacob Thomas was awarded the Victoria Cross.

THE 127th (DRAGON) BATTERY, ROYAL ARTILLERY
Commanded by Major G. S. Hatch, R.A.
The Battery was formed in 1812 and was originally a company of the Madras Artillery. In 1840 the company went to China and as a result of their distinguished service "had awarded to them the honour of bearing upon their Colours and appointments the golden Dragon wearing an Imperial Crown."
The Battery fought in nearly all of the major battles in France in the first world war. It fought in France and Italy in the second world war.

143 (TOMBS TROOP) MEDIUM BATTERY, ROYAL ARTILLERY
Commanded by J. M. Cox, R.A.
The Battery was raised in India as part of the Bengal Horse Artillery on 30th June 1825. It was equipped with five six pounder guns and one twelve pounder. Within four months it was at the siege of Burtport.
From then till the Indian Mutiny it took part in many minor actions. On 9th July 1857 at DELHI, MAJOR TOMBS and LT HILLS won the VC for outstanding bravery.
In 1866 the Battery moved to England and stayed at Brighton until the first war and between the wars. It served in France during the first and in Italy during the second world wars. In Italy it was equipped with American SP 105 guns.

STAG RECEPTION AND INFORMAL DINNER

GIVEN BY ANCIENT AND HONORABLE

ARTILLERY COMPANY OF MASSACHUSETTS

1900 Hours, Tuesday, September 29, 1964
Pearl Ballroom — Tokyo Hilton Hotel

Foreign Office
MR. HARUMI TAKEUCHI, Dir., American Affairs Bureau
MR. MASAHIRO NISHIBORI, Deputy Dir. N. Amercan Affairs
MR. NOBUYUKI NAKASHIMA, Chief, N. American Section
MR. SUMIO EDAMURA, Deputy Chief, N. American Section
MR. SHUNICHI YAMANAKA, Chief, Security Section
MR. SHINTARO YAMASHITA, Deputy Chief, Security Section
MR. ISAMU MIYAZAKI, Security Section
MR. TATSUO ARIMA, N. American Section

Japan Defense Agency
MR. JUNYA KOIZUMI, JDA Director General
MR. SEIICHIRO TAKAHASHI, Parliamentary Vice Minister JDA
MR. YOZO KATO, Administrative Vice Minister
MR. YOSHIO MIWA, Chief of Secretariat JDA
MR. HIDEMICHI KIRA, Counsellor for Foreign Liaison

Japanese Military
ADM. ICHIZO SUGIE, MSDF, Chairman, Joint Staff Council
LT. GEN. SEIICHI YOSHIE, GSDF, Director, Joint Staff
MAJ. GEN. YOSHIKATA OHIRA, ASDF, Chief, J-1 Div., JSC
MAJ. GEN. EIZO HORI, GSDF, Chief, J-2 Div., JSC
RADM MORIO GOGA, MSDF, Chief, J-3 Div., JSC
MAJ. GEN. SEINOSUKE KUNO, GSDF, Chief, J-4 Div., JSC
MAJ. GEN. JURO YAHAGI, ASDF, Chief, J-5 Div., JSC
GENERAL KAN OHMORI, Chief of Staff, GSDF
ADM. TOMOHARU NISHIMURA, Chief of Maritime Staff
GENERAL SHIGERU URA, Chief of Air Staff
LT. GEN. YOSHIFUSA AMANO, Vice Chief of Staff, GSDF

LT. GEN. HIROKI YAMAMOTO, Medical Director, GSDF
MAJ. GEN. YACHIO TANAKA, Chief, Comptroller Div., GSDF
MAJ. GEN. YOSHIMICHI FURUKAWA, Chief, G1, GSDF
MAJ. GEN. MITSUSUKE TANAKA, Chief, G2, GSDF
MAJ. GEN. HIROSHI WATANABE, Chief, G3, GSDF
MAJ. GEN. KEIICHI NAMIKAWA, Chief, G4, GSDF
LT. GEN. MASAO YAMADA, Chief, G5, GSDF
LT. GEN. TOKUO NOJIRI, CG, Eastern Army
LT. GEN. HARUO UMEZAWA, Chief, Olympic Support Group
LT. GEN. MASAHIKO TAKESHITA,
Commandant, GSDF Staff College

U.S. Military
LT. GEN. MAURICE A. PRESTON, CG, USFJ
MAJ. GEN. CHARLES M. McCORKLE,
Vice Commander, Fifth Air Force
MAJ. GEN. ETHAN A. CHAPMAN, Chief of Staff, USFJ
COL. CLIFORD E. RAISOR, Chief of Protocol, USFJ
COL. PAUL J. MALINE, USA, J1, USFJ
COL. C. J. LAMPKIN, USA, J2, USFJ
COL. B. S. STROZIER, USAF, J3, USFJ
CAPT. J. J. FLACHSENHAR, USN, J4, USFJ
COL. R. E. CONINE, USA, J5, USFJ
LT. COL. FRANK P. SCOTT, USAF, J6, USFJ
MAJ. GEN. CHESTER W. CLARK, CG, USARJ
RADM JOHN LEWIS CHEW, Commander, US Naval Forces, Japan
COL. STEPHEN W. HOLDERNESS, Chief of Staff, USARJ
CAPT. G. J. FRAUENHEIM, Chief of Staff, US Naval Forces, Japan
RADM GEORGE R. LUKER, Chief MAAG-Japan
COL. ROBERT H. DAMICO, Chief of Staff, MAAG-Japan
COL. THOMAS W. WOODYARD, CO, 500th IntC Gp

Business
MR. JAMES S. ADACHI, Japan America Society
MR. WILLIAM S. ANDERSON, National Cash Register
MR. C. A. BLUM, Senior Managing Director, Pfizer Taito Co.
MR. LEWIS A. BURRIDGE,
American Chamber of Commerce in Japan
MR. BERT S. HEINTZELMAN, Union Carbide
MR. RAGER N. CHRISTIANSON, Jujo Kimbeslen K.K.
MR. TAKASHI KOMATSU, Vice-President, America-Japan Society
MR. WARREN A. ELSENER, Pan American Airlines
MR. TERUO HACHIYA,
Executive Director, American-Japan Society
MR. JAMES FARRA, Douglas Aircraft

MR. D. S. PACKER, Ore-Freight Inc.; Marcona Mining
DR. THOMAS T. OMORI, Far-Eastern Manager, International
Operations, Aerojet-General Corp.
MR. THOMAS A. RICE, A. B. Dick and Co.
MR. MICHAEL C. SODANA, General Electric
MR. HARUO TESHIMA, Managing Director, Idemitsu Kosan Co.
MR. GORDON R. WILLIAMSON, IBM World Trade Asia Corp.
MR. ALBERT ZINKAND, Tide Water Oil Co.

U.S. Embassy
HIS EXCELLENCY MR. EDWIN O. REISCHAUER, Ambassador
MR. JOHN K. EMMERSON, Minister
MR. LAURENCE C. VASS, Econ Minister-Counselor
DR. CHARLES B. FAHS,
Minister-Counsellor, Cultural & Public Affairs
MR. CARNEY G. LASLIE, JR., Commercial Counselor
MR. J. OWEN ZURHELLEN, JR., Political Counsellor
MR. KELD CHRISTENSEN, Econ Counsellor
COLONEL DONALD B. MILLER, Army Attache
COLONEL ROBERT F. HEMPHILL, Air Attache
CAPTAIN WILLIAM G. HURLEY, Naval Attache
MR. EARLE J. RICHEY, First Secretary
MR. EDWARD J. NICKEL, Attache
MR. THOMAS W. AINSWORTH, First Secretary
MR. JOHN R. FERCHAK, Econ
LT. COL. KARL R. PEARSON, Assistant Air Attache
LT. COL. RALPH B. CROSSMAN, Assistant Naval Attache
LT. COL. HOWARD E. NEWMAN, Assistant Army Attache
LT. COL. FRANCIS S. McARTHUR, Assistant Army Attache

RECEPTION, STOCKHOLM

Monday, 5 October 1964

6-7:30 o'clock

in honor of

140 Visiting Members of
The Ancient and Honorable Artillery Company of Massachusetts

Capt. John I. Carlson, Commanding Officer

Host: Alfred le S. Jenkins, Chargé d'Affaires ad interim

Place: Nobelgatan 2 (Ambassador's residence)

Stockholm Guests

CITY HALL (Stadshus)

MR. CARL ALBERT ANDERSON,
President, Stockholm City Council
MRS. EVA REMENS, Vice President, Stockholm City Council
MR. BENGT LIND,
Second Vice President, Stockholm City Council
MR. ALBERT ARONSON,
Chm., Exec. Board, City of Stockholm
MR. GOSTA WENNSTROM,
Vice Chm., Exec. Board, City of Stockholm
MR. HJALMAR MEHR,
Chm., Board of City Councillors, City of Stockholm
MR. HANS CALMFORS,
Secty., Exec. Board, City of Stockholm
MR. KARL ERIK LINDSKOG, Superintendent, City Hall
MR. GOSTA AGRENIUS, Member of the Council
MR. GUNNAR DALGREN, Member of the Council

MINISTRY FOR FOREIGN AFFAIRS

COUNT AXEL LEWENHAUPT,
Deputy Director, Political Affairs
MR. LARS VON CELSING,
Chief, Second Division, Political Affairs

MR. TORSTEN ORN, First Secretary; Mr. von Celsing's deputy
BARON CARL-HENRIK NAUCKHOFF,
Chief, Second Division, Commerical and Economic Affairs
MR. STEN SUNDFELDT, Chief, Press and Information Service
MR. LEIF LEIFLAND, Information Chief
MR. RENE BELDING, Deputy Chief, Protocol
MR. CAI MELIN, First Secretary, Protocol
MR. STIG BRATTSTROM, First Secretary, Protocol

GOVERNMENT, BANKING, BUSINESS and EDUCATION
(including American businessmen)

MR. AKE ENGLUND, Chief of Trade, Ministry of Commerce
MR. LARS JOHNSON, Mgr., General Export Assn. of Sweden
MR. ERIK BRAUNERHIELM,
Asst. Mgr., Federation of Swedish Industries
AMBASSADOR KJELL OBERG,
Chm., Swedish Information Bureau
BARON STIG RAMEL, Secty., Swedish Information Bureau
MR. STURE BRASJO, Mgr., "Meet Modern Sweden"
MR. ERIK LINDSTROM, Mgr., Svenska Handelsbanken
MR. STIG KLACKENBERG,
Chief, International Economic Affairs,
Ministry of Finance
MR. ERIK SCHULZE, Man. Dir., Swed. Tourist Traffic Assn.
MR. SUNE WETTER, Solicitor to H. M. the King
MR. BENGT PETRI,
Chm. of Board, Sweden America Foundation
MR. CARL A. JACOBSSON,
First Vice Chm., Sweden America Foundation
GOVERNOR ALLAN NORDENSTAM,
Governor General of Stockholm City
MAJOR HANS SKIOLDEBRAND,
Commander of King's Guards
MR. ERVARD BRANDSTROM, Svenska Handelsbanken
MR. PETER-JULIUS COYET, Amerika-Sverige Konsult AB
MR. LARS R. EDMAN, AB Wahlén & Block
MR. JAMES A. EVERETT, Frazar International AB
MR. HANS G. FALK, Swed. Chamber of Commerce of the USA
MR. HANS C. FROST, Svenska Johnson's Vax AB
MR. GOSTA HALL, Gosta Hall AB
MR. WILLIAM P. HEMP, Minnesota Mining & Mfg. Co.

MR. ROLF O. LANGERUD, Hughes International
MR. ROBERT LOBELL, Public Relations AB
MR. CLAES H. NYMAN, Stockholms Enskilda Bank
MR. GUNNAR V. H. RASMUSSEN,
Pan American World Airways
MR. JOHN W. SANTHOUSE, General Motors Nordiska AB
MR. STEN SCHAEFFER, AB Moore & McCormack
MR. WILLIAM F. SCHULTE, Caltex Oil AB
MR. C.K. SQUIRES, Kungsgatan 65
MR. THORWALD N. TROLLE, General Motors Nordiska AB
THE REV. LAEL H. WESTBERG,
Pastor, The Lutheran Church of America
MR. ROLAND NORDSTROM, Remington Rand AB
MR. DAN STOUPEL, Svenska Handelsbanken
MR. SVEN NYGREN, AB Fox Film
MR. OLLE RICKNELL, Svenska Esso AB
MR. NILS K. KRISTENSSON, AB N. K. Kristensson
MR. ANDO G. WIKSTROM, Sundsvalls Enskilda Bank
MR. ERIK TANDBERG, Stockholms Enskilda Bank
MR. G. FRANZEN, Skanska Banken
MR. SVEN ANDERS BJURWILL, A. Johnson & Company
MR. LENNART BLOMBERG, Trans World Airlines, Inc.

PRESS (Swedish and American)
MR. DIETER STRAND, Editor, *Stockholms Tidningen*
MR. GUNNAR UNGER, Editor, *Svenska Dagbladet*
MR. JAN OLOF OLSSON, Editor, *Dagens Nyheter*
MR. OLLE TOLGRAVEN, Editor, *Aftonbladet*
MR. LARS WIDDING, Editor, *Expressen*
MR. HELGE SODERLUND,
Editor, Tidningarnas Telegrambyra
MR. HANS DAHLBERG, Editor, Sveriges Radio
MR. BO ISAKSSON, Editor, Sveriges Radio (TV)
MR. HEMMING STEN,
Chief Editor, Forenade Landsortidningar
MR. AL SIMON, Sveriges Radio
MR. WILFRID FLEISCHER,
Representative for CBS /*Newsweek*/NA NA
MR. SCOTT AIKEN, Radio Free Europe
MR. BRACK CURRY, Associated Press

CONTINENTAL HOTEL

MR. OLLE SANTESSON, Managing Director
MR. TONI REEL, Reception Manager

AMERICAN EMBASSY

COL. TIMOTHY R. JOHNSON, Air Attache
COL. THOMAS C. ROHAN, Army Attache
CAPT. ROBERT E. HAWTHORNE, Naval Attache
DR. EARL A. DENNIS, Public Affairs Officer (Chief, USIS)
MR. GUSTAV E. LARSON, Commercial Officer
MR. M. LORIMER MOE, Information Officer (Press)
MR. JEROME K. HOLLOWAY, JR., Chief Political Section
MR. GEORGE R. ANDREWS, Political Officer
MR. RAYMOND J. ALVAREZ, Vice Consul
MR. THEODORE S. WILKINSON, Vice Consul

BANQUET, STOCKHOLM, SWEDEN

Monday

5 October 1964

CAPTAIN JOHN I. CARLSON

CAPTAIN'S RIGHT

HIS ROYAL HIGHNESS PRINCE KNUD
COLONEL LEO C. GRAHAM
HONORABLE ALFRED S. JENKINS
CAPTAIN WALTER G. MURPHY, P. C.
HONORABLE RENE BELDING
COLONEL I. JEROME O'CONNOR, P. C.
CAPTAIN ROBERT E. HAWTHORNE
MAJOR FREDERICK A. YORK, JR., P. C.
EARL A. DENNIS
COL. TIMOTHY J. O'LEARY
JEROME K. HOLLOWAY
B/G LAWRENCE M. BROCK, S.J.
STURE BRASJO
STAG BRATTSTROM

CAPTAIN'S LEFT

COUNT AXEL LEWENHAUPT
LT. NICHOLAS T. ELIAS
MAJOR HANS SKIOLDEBRAND
BRIG. GEN. EDWARD J. KANE, P. C.
HONORABLE OLIVER SANDBURG
MAJOR ALLAN ROY KINGSTON
ERICK LINDSTROM
COLONEL JOHN H. O'CONNELL
MOGENS DAURUP
HONORABLE DONALD L. GIBBS
BARON STIG RAMEL
MAJOR FRANK J. BAUER
TORSTEN ORN
GEORGE R. ANDREWS
GEN. FRED E. PEREIRA

THE THREE HUNDRED AND TWENTY-SEVENTH FALL FIELD DAY TOUR OF DUTY

Carlson, Capt. John I.
Graham, Col. Leo C.
Elias, Lt. Nicholas T.
Murphy, Capt. Walter G., P.C.
Pereira, Brig. Gen. Fred E.
Abbott, Sgt. Sidney M.
Abizaid, Sgt. Charles J.
Alexander, Sgt. Benjamin R.
Allen, Lt. Max J.
Anderson, Sgt. Hjalmar W.
Antonelli, Sgt. Larry
Argus, Joseph V.
Atamian, Nish
Baker, Capt. A. Davis
Boyle, George E.
Brackett, Sgt. Joseph N.
Bramley, Lt. George K.
Buckley, Capt. James G.
Buttner, Lt. Frederic C.
Cappiello, Sgt. Michael
Caputo, Joseph L.
Carbone, Maj. Paul A.
Carlson, Sgt. Arthur G. R.
Carlson, John I., Jr.
Carlson, Robert S.
Carter, Lt. Col. Frank H.
Chagnon, Lt. Wilfred
Clair, Sgt. James E.
Clayton, Sgt. Calvin W.
Cleary, Dr. William F.
Compton, L. Cliff
Croskery, Col. William F.
Cyr. Wilfred
Damiano, Sgt. Vincent F.
Dempsey, Walter J.
Desmond, James J.
DeStefano, Maj. Francis T.
DeStefano, Lt. Ralph J.
Diauto, Michael J.
DiPesa, Sgt. William F.
Dooley, Sgt. Thomas J.
Dowd, Sgt. Thomas J.
Doyle, Sgt. John J., Jr.
Dragone, Albert
Duncan, Lt. Andrew
Emens, Capt. Robert F.
Faulkner, Burton F.
Fridolin, Sgt. Rangnar
Garrett, Lt. Ralph L.
Hallett, Capt. James
Hookway, Dr. Harold H.
Hunter, Maj. James H.
Kane,
Brig. Gen. Edward J., P.C.
Kearsley, Lt. Col. Carl
Keelan, Lt. Edward J.
Kendall, Sgt. Lawrence S.
King, Brig. Gen. Francis H.
Kingston, Maj. Allan Roy, P.C.
Kreas, Lt. Joseph F.
Lamphier, Maj. Daniel F.
Lamphier, Cdr. James A.
Lane, Lt. Col. John F.
Langan, Lt. James M.
Lowell, Lt. Col. James R.
Macquarrie, Sgt. Joseph G.
Maier, Herman J.
Mallahan, Lt. Joseph
Marr, Col. Daniel F.
Marr, Daniel F., Jr.
McCarty, William F.
Merritt, Maj. Charles F.
Milano, Lt. Joseph A.
Montilio, Sgt. Ernest J.
Moriarty, Sgt. Daniel M.
Murphy, Sgt. Albert J.
Murray, Lt. S. Russell
Nolan, James F.

Nolan, Lt. John S.
Noone, D. Charles

O'Connor, Col. I. Jerome, P.C.
O'Leary, Lt. Col. Timothy J.
O'Neil, Hon. William J.

Pacella, Sgt. Michael
Pasquale, Lt. Frank
Pray, John A.

Ricciardi, Jack P.
Riley, Lt. John J., Jr.
Riley, Sgt. Thomas H.
Rimmele, Sgt. Robert L.
Roberts, Lt. Col. Reginald VV
Rossetti, Antonio

Sculos, Nicholas S.
Scagnoli, Hon. Henry A.
Silk, John P.
Shepherdson, Sgt. Amos
Stasey, Sgt. Charles
Sullivan, Lt. Charles G.
Sullivan, Richard P., Sr.
Sundberg, Sgt. Harry W.
Sweeney, Sgt. Edmund B.

Tierney, Sgt. Paul E.
Trinque, Lt. Arthur J.

Valentine, Hon. John H.
Viola, Lt. Anthony F.

Wahn, Lt. G. Parker
Waterhouse, Donald H.
Weir, Lt. Philip W.
Williams, Fred

York,
Col. Frederick A. Jr., P.C.

Zullo, Edward A.

ASSOCIATES

Barner, George
Barrows Robert L.
Blake, Lt. Col. John C.
Bradley, Walter T.
Brooks, Eugene F.
Burns, Peter W.

Cleary, J. Francis
Clifford, Daniel P.

DeMarco, Hon. Michael
Duca, Richard

Friedricks, Theodore
Fulton, Keith

Gibbs, Hon. Donald L.
Griswold, Henry J.

Hoar, Charles
Horgan, Dennis P.
Hunt, Hon. Jarvis

Losordo, Anthony

MacKenzie, Francis W.
Mitrano, Paul
Murphy, Robert D.

Nelson, George H.
Noseworthy, T. A.

O'Hara, Francis J., Jr.

Pompeo, Anthony D.

Reenstierna, Torsten H.

Salemme, Hugo
Simoni, Frank R.
Sullivan, Dr. Daniel

Tracey, Francis P.

Verdone, Dr. John
Vespa, Quintin

Williams, James
Counselman, Col. Theodore

RECORD OF FALL FIELD DAYS

The Chronological record of Fall Field Days since 1834 is as follows:

1834 Newton
1835 South Boston
1836 Charlestown
1837 South Boston
1838 Salem
1839 South Boston
1840 South Boston
1841 East Boston
1842 Cambridge
1843 West Cambridge
1844 South Boston
1845 Cambridge
1846 Cambridge
1847 Concord, N.H.
1848 Cambridge
1849 Salem
1850 Cambridge
1851 Waltham
1852 Savin Hill
1853 Bellows Falls, Vt.
1854 Cambridge
1855 Providence, R.I.
1856 Cambridge
1857 Lexington
1858 Barnstable
1859 Lexington
1860 Nashua, N.H.
1861 Cambridge
1862 Malden
1863 Ipswich
1864 Plymouth
1865 Barnstable
1866 Newburyport
1867 Providence, R.I.
1868 Springfield
1869 Portland, Me.
1870 Newport, R.I.
1871 Spy Pond
1872 Duxbury
1873 Indian Hill Farm and Newburyport
1874 Manchester, N.H.
1875 Waltham and Concord
1876 Worcester
1877 Hartford, Conn.
1878 Hingham
1879 Lowell
1880 Concord, N.H.
1881 Wellesley
1882 Marshfield
1883 New York, N.Y.
1884 New Bedford
1885 New Haven, Conn.
1886 White Mountains, N.H.
1887 Montreal, Canada
1888 Saratoga, N.Y.
1889 Troy and Albany, N.Y.
1890 Philadelphia, Pa.
1891 White Mountains, N.H.
1892 New York, N.Y.
1893 Pittsfield
1894 Washington, D.C.
1895 Richmond, Va.
1896 Baltimore, Md.
1897 Syracuse and Buffalo, N.Y.
1898 Quebec, Canada
1899 Gettysburg and Philadelphia, Pa.
1900 Montreal, Canada
1901 Boston
1902 Cleveland, Ohio
1903 Boston
1904 Norfolk, Va.
1905 Albany, N.Y.
1906 Atlantic City, N.J.
1907 Toronto, Canada
1908 Detroit, Mich.
1909 Milwaukee, Wis.
1910 Bangor, Portland, and Kineo, Me.
1911 Bermuda

The officers and colors at Granary Burying Ground, 4 July 1964

Our Commander-in-Chief, Governor Peabody, is presented invitation to participate in the 327th Fall Field Day Tour of Duty

The Captain Commanding and the officers invite Mayor Collins to attend the 327th Fall Field Day Tour of Duty

The Captain Commanding presents a bouquet of red roses to Mrs. Volpe at the Governor's reception on 22 February 1965

The Captain Commanding, with the Adjutant, places the memorial wreath at the grave of Major Maynard in Mount Feake Cemetery in Waltham on Memorial Day 1965

1912 Springfield, Mass., Burlington Vt., and White Mts., N.H.
1913 Rochester, N.Y.
1914 Gettysburg and Philadelphia, Pa.
1915 Richmond, Va.
1916 Atlantic City, N.J.
1917 Providence and Newport, R.I.
1918 Lowell
1919 (Omitted — Boston Police Strike)
1920 Montreal and Ottawa, Canada
1921 New York, N.Y., and Plymouth, Mass.
1922 Bermuda
1923 Quebec and Saguenay River, Canada
1924 Philadelphia, Pa., and Atlantic City, N.J.
1925 Havana, Cuba
1926 Montreal and Saguenay River, Canada
1927 St. John, N.B.
1928 Toronto, Canada
1929 Halifax, N.S.
1930 Quebec and Saguenay River, Canada
1931 Nassau, Bahama Islands
1932 Baltimore, Md. Washington, D.C., and Mt. Vernon, Va.
1933 Saint John, N.B.
1934 Ottawa, Canada
1935 Valley Forge and Philadelphia, Pa.
1936 Richmond, Va.
1937 Saint John, N.B.
1938 Havana, Cuba
1939 Atlantic City, N.J.
1940 Fishers Island, N.Y.
1941 Montreal, Canada
1942 Burlington, Vt.
1943 Boston, Mass.
1944 Boston, Mass.
1945 Quebec and Saguenay River, Canada
1946 Ottawa, Canada
1947 Saint John, N.B.
1948 Bermuda
1949 Toronto
1950 Montreal, Quebec and Saguenay River
1951 Portsmouth and New Castle, N.H.
1952 Havana, Cuba, and Nassau, Bahama Islands
1953 Ottawa, Canada
1954 London and Paris
1955 Miami Beach, Florida
1956 Brussels, Belgium and Holland
1957 The West Indies
1958 Rome, Italy
1959 London, England and Munich, Germany
1960 Bermuda and Miami Beach, Florida
1961 Washington, D.C. and New Orleans, La.
1962 Copenhagen, Denmark and Stockholm, Sweden
1963 Madrid, Spain, and Rome, Italy
1964 Honolulu, Hong Kong, Tokyo and Stockholm

In Memoriam

CAPTAIN EDWARD PETER BROCK

Born 7 September 1868

Enrolled 28 September 1908

Died 13 February 1965

Served 57 Years

Captain Edward P. Brock was born in Milford, Massachusetts, 7 September 1868. He was educated in the local schools and was a dealer in steam specialties with an office on High Street in Boston.

Captain Brock early showed an interest in military affairs and joined the Massachusetts Militia at a young age. Most of his service was in the 5th Massachusetts Infantry. He graduated from the Massachusetts Military Academy in 1915 and served as a Lieutenant with the duty of Battalion Quartermaster and Commissary of the 3d Battalion of the 5th Massachusetts Infantry on the Mexican Border. During World War I he served with the War Department in Washington, D.C.

Captain Brock was a loyal and dedicated member of this Company for fifty-seven years. He was elected to membership 28 September 1908, was elected Third Sergeant of Infantry in 1910 and was appointed Orderly to the Captain in 1914. He served as Adjutant of the Company for Captain Ratigan in 1919-1920 and served almost every year from 1926 to 1942 as Wing Adjutant. He was extremely active in Company affairs, participating in all Company functions and attending most of the Fall Field Day Tours of Duty until illness precluded his attendance.

In Memoriam

MAJOR RICHARD CHARLES COLE, M.B.E., T.D.

Was admitted to the Infantry Battalion H.A.C. in October 1899. Commissioned as 2nd Lieutenant in 1904 and sailed for France as Captain (Company Commander) with 1st Battalion H.A.C. in September 1914. Was awarded 1914 Star and Territorial Officers' Decoration.

Was appointed Member of the Most Excellent Order of the British Empire.

Was first elected to the Court of Assistants in 1909 and has served as Vice President H.A.C. Was for many years Liaison Officer with A. & H.A.C.

Is Past-Commandant, H.A.C. Special Constabulary Division. Was a member of the H.A.C. delegations to Boston in October 1903 and June 1938 (300th Anniversary). Vice President, Boston Association in the H.A.C. and on Reception Committee for the visit of Ancients in 1937 and for Fall Field Tour of Duty in October 1954.

Elected Honorary Member of A&HAC in 1942. Received special award of A&HAC Long Service Medal in October 1954.

Died 15 April 1965.

ELECTED HONORARY MEMBER

MAJOR JOHN ARNOLD HILL, T.D.

Joined "B" Battery H.A.C. in January, 1921. Commissioned as 2nd Lieuenant in 1928. Was elected a member of the Court of Assistants in 1930. Was Battery Captain in 1934, when "B" Battery won the King's Cup, the prize in a competition for Horse, Field, Medium and Light Batteries of the Territorial Army throughout the country.

Commanded "B" Battery from 1935-1938. Was in command of H.A.C. contingent visiting Boston in 1938. Planted on the Boston Common the tree presented by H.M. King George V.

Was Second in Command of the 11th H.A.C. Regiment R.H.A., when it was formed in 1938, and later joined an Officers Cadet Training Unit until he had to retire owing to ill health in 1941.

Was Treasurer of the H.A.C. from 1947 to 1952 and Vice President from 1952 until his retirement in 1953. Is a member of the Worshipful Company of Broderers of the City of London and a past master of the (H.A.C.) FitzRoy Lodge, of which he was Master for its centenary year of 1949.

Elected Honorary Member of the A&HAC on 24 May 1965 by acclimation.

ANNUAL REPORT OF THE MILITARY MUSEUM AND LIBRARY COMMITTEE

In accordance with Article VIII, Section 6, Rules and Regulations of the Ancient and Honorable Artillery Company, the Military Museum and Library Committee herewith submits its Annual Report for the Year 1964-1965:

During the year, the following gifts were received:

From: Mr. George Gloss, Brattle Book Shop, Boston
16 Dec. 1964

One sheet music copy of the march 'The Ancient and Honorable Artillery Company' by John Philip Sousa autographed by John Philip Sousa.

From: John A. Hutchins (Member) 193 Front St., Weymouth
16 Dec. 1964

A commission signed by Queen Victoria in 1888 appointing Thomas Edwin Foster McVeigh as Surgeon for the Honorable Artillery Company of London.

The Century Box, located in the vaults of the Statler branch of the State Street Bank and Trust Company was examined and was found to be in good order with the seals intact.

Sgt. William F. DiPesa
Lt. Gordon S. Pettengill
Sgt. Sidney M. Abbott
CPO Mark Bortman
Maj. William P. Koughan

THE SOCIETY OF PAST COMMANDERS

Saturday, 9 September 1964

"Set a watch — lest the old traditions fail"

The Society held its Seventy-fourth Anniversary Meeting and Banquet in the Hawthorne Room of the Parker House. In accordance with tradition, the Junior Past Commander, COLONEL FREDERICK A. YORK, JR., the 254th Commander of the A&HAC, was the Presiding Officer. He received the gold gorget of his rank from the Senior Past Commander present, CAPTAIN FRANK G. VOLPE, the 234th Commander.

Guests of The Society

HIS EXCELLENCY ENDICOTT PEABODY
Governor and Commander-in-Chief
CAPTAIN JOHN I. CARLSON
Commanding, Ancient and Honorable Artillery Company
ADMIRAL WILLIAM B. SIEGLAFF, U. S. NAVY
Commanding Officer, First Naval District
MAJOR GENERAL THOMAS J. DONNELLY
The Adjutant General, Massachusetts National Guard
BRIGADIER GENERAL FRED E. PEREIRA, RET.
Executive Secretary, Ancient and Honorable Artillery Company

Guests of Members

CALVIN A. BURGER, ESQ.
LT. ROBERT S. FIFIELD
COLONEL CHARLES W. MITCHELL
LT. WILFRED CHAGNON
HONORABLE MICHAEL DE MARCO
COLONEL DANIEL F. MARR
MAJOR JAMES G. MULLEN
LIEUTENANT ANTHONY F. VIOLA
SERGEANT EDWARD J. GOODFELLOW
SERGEANT CALVIN C. CLAYTON
MAJOR JAMES A. LYNCH, JR.
LIEUTENANT JOHN J. RILEY
WILLIAM CARSON, ESQ.
LIEUTENANT RALPH L. GARRETT
CAPTAIN FREDERICK A. YORK, III
COLONEL LEO C. GRAHAM
LIEUTENANT NICHOLAS T. ELIAS

SERGEANTS' ACTIVITIES

The Sergeants 1964-1965 took office on June Day, and after the parade on Boston Common marched to Sheraton-Plaza Hotel and set up a bar, a game room and provided a hospitality room for the Company.

On June 25, 1964 — First party given by the Sergeants at the Colonial Inn at Lynnfield, Massachusetts. It was an all day affair; golf during the day and a banquet in the evening.

In June of 1964 the Sergeants donated a blue dress uniform to a graduate of the Massachusetts Military Academy.

Prior to the Fall Field Tour of Duty the Sergeants arranged a raffle and a drawing which was won by Comrade Charles L. Quinn.

Fall Field Tour of Duty, September 19 — October 6, 1964 — Honolulu, Hong Kong, Tokyo and Stockholm.

Left Boston, September 19, 1964 and the Sergeants provided liquid refreshments and hospitality on the plane trip and on arrival in Honolulu the Sergeants had a cocktail party at the Royal Hawaiian Hotel for the Company and guests.

Later at the Hong Kong Hilton, the Sergeants conducted a second cocktail party for the Company and guests ond on Friday, October 2, 1964 a cocktail party was held at the Continental Hotel in Stockholm by the Sergeants for the Company and guests.

Prizes were provided for the Company at the Annual Fall Shoot.

On October 29, 1964 a Second Sergeants Party was held at the Hotel Kenmore, which was very well attended (over 200 members of the Company were present.)

On December 10, 1964 there was a moving picture showing of the Fall Trip sponsored by the Sgts. at the Milton Elks headquarters, Milton, Massachusetts followed by a cocktail party.

On January 29, 1965 the Sergeants provided hospitality on the train to and from New York on the trip to the Hotel Commodore, New York.

On March 3, 1965 a Sergeants party was held at the Maridor Hotel, Framingham.

On April 28, 1965 the Sergeants Farewell party was held at the newly opened Sheraton-Boston Hotel and was attended by almost 300 members of the Company, at which time the Sergeants tended a Farewell gift to the members of the Company present.

NOTE:

First Sergeant Paul Tierney became ill after the Fall trip of 1964 and was unable to perform his functions as First Sergeant for the remainder of the year and as a result his duties were taken over by Second Sergeant of Infantry, John J. Doyle, Jr.

INDEPENDENCE DAY — BOSTON

Saturday, 4 July 1964

At the invitation of Honorable John F. Collins, Mayor of Boston, the Captain Commanding with the officers, the colors and a detail of members proudly participated in the annual City of Boston observance of the National Birthday of the United States of America, the 188th anniversary of the Declaration of Independence.

Promptly at 9 a.m. the ceremonies commenced with the raising of the flag at City Hall. The band played the "Star Spangled Banner."

The parade and ceremonies which followed were the same as they have been down through the years since 1783.

The first stop on the parade route was at Granary Burying Ground where wreaths were laid on the graves of three signers of the Declaration of Independence, John Hancock, Samuel Adams and Robert Treat Paine. A wreath was also placed on the grave of Peter Faneuil, the donor of Faneuil Hall, the "Cradle of Liberty" and the Armory and Military Museum of the Company.

After "Taps" were sounded by the trumpeter, the parade proceeded to the Old State House where a square was formed under the balcony from which a student from Boston Latin School read the Declaration of Independence.

The parade was reformed and proceeded through Adams Square to Faneuil Hall where it was reviewed by the distinguished guests and disbanded. The color guards entered Faneuil Hall for patriotic exercises which concluded the observances.

ANNUAL FALL SHOOT

Sunday, 18 October 1964

Under the capable guidance of our Ordnance Officer, Captain A. Davis Baker, the Annual Fall Shoot was held at Camp Curtis Guild on Sunday, 18 October 1964.

The smooth functioning of the shoot was due to the wonderful assistance and cooperation of Lt. Scotty Duncan, Capt. Leo Bourdon, other officers and many interested hard working members.

Expert, Sharpshooter and Marksman medals and pistol awards were made to those members who qualified on the range.

THE LIEUTENANTS' DINNER DANCE

Tuesday, 10 November 1964

The Lieutenants' Dinner Dance was held in the main ballroom of the Statler Hilton Hotel in Boston.

The Lieutenants, Col. Leo C. Graham, First Lieutenant and Lt. Nicholas T. Elias, Second Lieutenant did their utmost to make this a memorable affair.

A Reception and Cocktail Hour began at 7:00 P.M. and dinner was served at 8:00 P.M.

This affair was well attended by 250 members and their ladies who danced to the music of Karle Rohde's Orchestra, partook of a delicious meal and thoroughly enjoyed themselves until the wee hour of the morning.

In addition, there was a financial gain on the evening and, upon recommendation of the Lieutenants, the funds were used for the benefit of the Massachusetts Military Academy.

THE ADJUTANT GENERAL

Testimonial and Reception

Saturday, 13 February 1965

Major General Joseph M. Ambrose, recently appointed by Governor Furcolo to be The Adjutant General of the Commonwealth of Massachusetts, was tendered a Reception and Testimonial at the Hawthorne Motor Hotel in Salem on Saturday, 13 February 1965. A representative delegation of officers and members in uniform and with their ladies attended this gala affair to congratulate the guest of honor upon his selection for this exalted position and to welcome him as an Honorary Member of the A&HAC during his incumbency.

GOVERNOR'S RECEPTION AT STATE HOUSE WASHINGTON'S BIRTHDAY

Monday, 22 February 1965

On Monday morning, following tradition, the company presented itself to Governor John A. Volpe in the Hall of Flags at the State House.

The Governor gave a very enthusiastic welcome to the Captain Commanding, the officers and members. Captain Carlson presented the traditional bouquet of long stem red roses to the First Lady of the Commonwealth. Mrs. Volpe was very gracious in her response and acceptance.

Immediately after the reception, all of the members present proceeded to the Parker House for the always anticipated and greatly enjoyed "Coffee Break" provided with the compliments of the candidates for the Commissioned Offices.

RECEPTION TO GOVERNOR AT ARMORY WASHINGTON'S BIRTHDAY BANQUET

Monday, 22 February 1965

After an excellent meal Capt. John I. Carlson called the meeting to order and introduced our distinguished guests at the Head Table. Letters of regret were read from our distinguished Comrades.

Our Captain then presented our Cdr.-in-Chief, Governor John A. Volpe. The Governor said he had to hold the microphone with his left hand, because he had shaken so many hands at the Annual Reception in the Hall of Flags.

Gov. Volpe said he was happy and proud to announce the appointment of Capt. Carlson to his Military Staff, and said how wonderful it was to be present today.

Capt. Carlson thanked the Governor for his Staff Appointment, and on behalf of the Company presented the Governor with an appropriate remembrance of the occasion.

DETAILS:

Officer of the Day	Lt. John J. Riley, Jr.
Officers of the Guard	Col. Frank H. Carter
	Sgt. James E. Clair
	Lt. Ralph J. DeStefano
	Sgt. Calvin W. Clayton
Aide to His Excellency, the Governor	Col. Walter T. Anzoni
Aide to His Honor, the Mayor	Capt. Walter G. Murphy

WAR MEMORIAL DEDICATION

Prudential Center

Sunday, 28 February 1965

In response to the invitation received from Mayor John F. Collins, the officers and a contingent of members in uniform were honored to participate in the dedicatory exercises marking the completion and official opening of the City of Boston War Memorial Auditorium.

This magnificent structure containing large exhibition hall and an auditorium with a seating capacity in excess of 4,000 persons is destined to put Boston to the forefront as a great convention city and to keep it there for decades to come.

The Company acted as Honor Guard at the dedication of the Memorial Plaque and then escorted the dignitaries to their seats on the platform.

CEREMONY OF THE HANGING OF THE LANTERNS OLD NORTH CHURCH

Sunday, 18 April 1965

This traditional ceremony was cancelled for this particular year because of the day being Easter Sunday and appropriate religious services were conducted.

PATRIOTS' DAY — BOSTON

Monday, 19 April 1965

In response to the invitation of Mayor John F. Collins, the Captain Commanding, with the officers and members with our colors, participated in the Municipal Celebration of Patriots' Day which was begun at City Hall Plaza as Mayor Collins raised Old Glory. A parade was then formed and proceeded to Old Granary Burying Ground where a wreath was placed on the grave of patriot Paul Revere. The parade continued on to the Old North Church where patriotic services were held. The closing ceremony was the dispatch of "Paul Revere" and his mounted escort on their way to Lexington Green.

PATRIOTS' DAY — LEXINGTON

Monday, 19 April 1965

After having participated in the City of Boston's parade in the forenoon the officers and members proceeded to Lexington where they joined other members of the Company at Massachusetts Avenue and Pleasant Street preparatory to participating in the second parade of the day. The exercises at Lexington were organized by the Town of Lexington and the Lexington Minute Men to celebrate the 190th Anniversary of the Battle of Lexington. After the parade all repaired to the Masonic Hall and enjoyed a very fine collation as guests of the Lexington Minute Men.

THE LEXINGTON MINUTE MEN 190th ANNIVERSARY BALL

Saturday, 15 May 1965

Captain Carlson and the officers in uniform accompanied by their ladies attended the 190th Anniversary Ball of the Lexington Minute Men which was held at the Lexington Armory on Saturday, 15 May 1965. It was a splendid affair and was thoroughly enjoyed by all who attended. The host unit and all of its members were most hospitable to their guests.

THREE HUNDRED AND TWENTY-SEVENTH ANNIVERSARY — BOSTON, MASS., 7 JUNE 1965

ORDER OF SERVICE

SALUTATION TO COLORS

INVOCATION
VERY REV. CHARLES H. BUCK, JR., Ph.D., Dean

TRUMPET SONG *Purcell*
THE MEISTERSINGERS

READING OF THE SCRIPTURE
LIEUTENANT RALPH L. GARRETT

OH DIVINE REDEEMER *Gounod*
MISS ELEANOR DAVIS

READING OF THE DEATH ROLL *By the Adjutant*

PRAYER
MAJOR FRANK J. BAUER, Ch. C.

SOLDIER REST *Scott*
THE MEISTERSINGERS

SERMON
CHAPLAIN BAUER

THE ANGELUS *Herbert*
MISS ELEANOR DAVIS

ANNIVERSARY ODE
COLONEL TIMOTHY J. O'LEARY, USA, Ret.

THE STAR SPANGLED BANNER *Key*

BENEDICTION
DEAN BUCK

POSTLUDE — TRUMPET TUNE *Purcell*
MRS. LOIS JUNGAS, Organist. M.M.

SERMON
THE CHAPLAIN MAJOR FRANK J. BAUER

"The Last Trumpet"

One hundred years ago, in 1865, the last trumpet sounded, and the Civil War came to an end. Twenty years ago, in 1945, the last trumpet sounded again, and World War II was over.

For us members of the Ancient and Honourable Artillery Company of Massachusetts, the first military company chartered in the Western Hemisphere, a Company well-known for its reverence for the past and for the members it has given in all the wars of our country from the beginning of her history, these are anniversaries of high significance as we come to the close of our 327th year, a year highlighted by a Fall Field Day Tour of Duty around the world — to fabulous Honolulu, to fantastic Hong Kong, to urbane Tokyo, and to spotless Stockholm. To Captain-Commanding John I. Carlson, whose dedication to this Company cannot be challenged and whose resolute good intentions warrant kind and gracious support, our thanks for a memorable year.

It is also significant that we are assembled today in the Episcopal Cathedral Church of St. Paul — and for this courtesy we are grateful to its Dean, gracing our Service with his presence and with his prayers, the Very Reverend Charles Henry Buck, Jr., who served with distinction as a Chaplain in the United States Navy during World War II — for both in 1865 at the First Church in Boston on Chauncey Street and in 1945 at the Old South Church in Copley Square an Episcopal clergyman delivered the anniversary sermon, the Reverend George M. Randall, then Rector of the Church of the Messiah in Boston and later Missionary Bishop of Colorado, Montana, Idaho and Wyoming in the earlier Service, and the Reverend Arthur W. P. Wylie, rector of All Saints Church in Dorchester, in the later one.

The record states that on June 5th, 1865, the weather was "auspicious". I presume that means it was good — as it is today and as it usually is for us on June Day — and those who are persuaded that this is reward from on high for the graciousness

and kindness of the Company to carry Chaplains on its staff and to take them along on their tours shall not have their conviction challenged in any way by me. The record continues, "At 10 o'clock the line of about 250 members was formed and, accompanied by Gilmore's fine band, marched up State Street, with Captain James A. Fox as commander . . . and then proceeded to attend Divine Service." The Reverend Dr. Randall was a little long — his printed address covers 45 pages — but he had a lot of important history to cover: the November before Abraham Lincoln had been re-elected to the presidency; in March he had delivered a most moving Second Inaugural Address; in April Lee had surrendered to Grant at Appomattox, and five days later Lincoln became the victim of an assassin's bullet. In 1945 the Reverend Dr. Wylie was much, much shorter — his address covers only three and one-half pages, and I hasten to assure you that I've set my limits by him — but he had no less important events of history to review. For in April of that year the forces of freedom lost a great leader in the passing of Franklin Delano Roosevelt and in that same month and in the next the forces of tyranny capitulated, first in the self-destruction of Adolf Hitler and then in the formal surrender of Nazi Germany. How many of you present here today were present on June Day in 1945 I do not know, but the roster shows that in June of 1945 Ichabod Bunker was the outgoing Captain, John C. Brink his First Lieutenant, and Harvey B. Legee his Second Lieutenant; Edward J. Kane, Leo E. Bourdon, Raymond F. Rauscher, James E. Bagley, Jr., and Joseph V. Hughes served on the Commissioned Staff; and Clarence E. Hyde, Hazen G. Keith, Rangnar Fridolin, Henry A. Turner, Amos H. Shepherdson, John M. Pullman and Robert L. Rimmele were Sergeants succeeded by Sergeants George A. Turain, Leonard T. Smith, Charles F. Strong, Joseph G. Gazzola, Albert Silva, Aloysius J. Haley, Frederick A. York, Jr., Harmon D. Smith, James S. Mozzicato, J. Urban Edgren and Sergeant Major Allan Roy Kingston. So some of you remember — all of you who wear battle ribbons and decorations remember well — that in 1945, just as in 1865, the notes of the last trumpet of conflict were in the air.

But if anything impresses itself upon us 100 years later and 20 years later, it is the sad and sorrowful truth that while those wars are over, the battles still go on, and still the earth is crim-

The Commander-in-Chief bids the troops a successful Tour of Duty

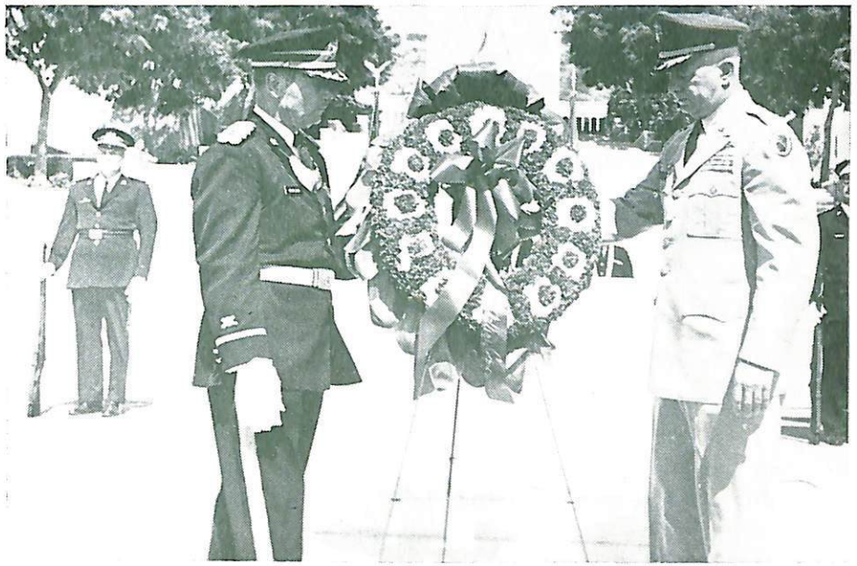

Wreath Laying Ceremonies at the Punch Bowl Cemetery in Honolulu, Hawaii

The Captain Commanding and the Lieutenants salute our honored dead at the memorial on the U. S. S. Arizona which was sunk in Pearl Harbor in 1941

soned with the blood of fighting men. This is the price that is paid still today in the Dominican Republic, in Vietnam, and in Berlin to secure the freedom and the peace presumably won in World War II, and this is still the price that is being paid today in our own country to secure the equal civil rights of all our citizens presumably established by the Emanicipation Proclamation, by the 13th Amendment to our Constitution, and by the victory of the North in the War Between the States. What a prophet Abraham Lincoln was when he spoke of "Every drop of blood drawn with the lash" being paid for "by another drawn with the sword"! The last trumpet of those wars has sounded, but the fighting and the carnage go on.

Of course they do, for doesn't God tell us in His Word that until the end of time there shall be "wars and rumors of wars . . . (and that) nation shall rise against nation, and kingdom against kingdom"? (St. Matthew 24:6,7) That word, almost two thousand years old, is true. God's Word never fails. Its prophecies are always fulfilled. Now this is in no way whatsoever relieves us of the obligation to strive for peace and the duty to seek always to establish it — and I'll have a word to say about that presently — but what it does do is to provide proof of the absolute reliability of the Word of God in all its other statements and pronouncements. You and I, we can trust God's Word to be completely true when it tells us that all those who humbly confess their sins and place their hope of heaven in the holy, sinless life and in the vicarious, atoning death upon the Cross of God's own Son, Jesus Christ, shall receive perfect pardon and remission and shall be rewarded with eternal bliss. That's the Christian Gospel, and, as a Christian minister, that's the message I'm bound by my ordination vows to proclaim. So, to each and to every one of you I say, and yet not I, but God himself, for this is His Word, "Repent, and be baptized (Acts 2:38) . . . Believe on the Lord JESUS Christ, and be saved (Acts 16:31) . . . Trust in the Lord and do good . . . and He shall give thee the desires of thine heart." (Psalm 37:3,4)

But to return to the responsibility we have and the role we are to play in a world full of fighting, and in a nation filled with hate, and in a commonwealth — as the whole country now reads in the latest issue of THE SATURDAY EVENING POST

— tainted with corruption. Now to achieve lasting peace in all the world is a hopeless task. To remove prejudice from all America is impossible. To eliminate all graft in Massachusetts, or in any other state or municipality, for that matter, is unattainable. But what can be done and what must be done is to produce a peaceful man, and a tolerant man, and an honest man, and to have him give himself to the cause of righteousness and of brotherhood and of peace. Such a man was that great and good soul whose heart cried out, "With malice toward none, with charity for all, with firmness in the right as God gives us to see the right. let us strive on . . ."

No one of us can measure up to his stature, to be sure, but if this illustrious assemblage, as one man, would now dedicate itself head and heart and hand to the cause of world peace, to the establishment of full freedom for all, and to a faithful and unswerving adherence to pure morality in private and in public life and living, what goodness, what greatness, what grandeur would be within our grasp!

So on the 100th anniversary of the last trumpet of the Civil War and on the 20th anniversary of the last trumpet of World War II, in this Service dedicated to the memory of our departed comrades, let us — in our moments of reverent silence — keep an open ear, for today another trumpet sounds. To all men of good will it is a call to arms. And let all who hear it be granted the grace in spirit to march forth from here, as the speaker at this service 100 years ago declared, "in the ranks of that consecrated host, whose Great Captain is the Son of God, whose battle-flag is the 'banner of the Cross,' and whose trophies of triumph are the glories of heaven."

ODE

BY

COLONEL TIMOTHY J. O'LEARY, USA, Ret.

And did those feet in ancient time
Walk upon England's mountains green?
And was the holy Lamb of God
On England's pleasant pastures seen?

And did the Countenance Divine
Shine forth upon our clouded hills?
And was Jerusalem builded here
Among these dark Satanic Mills?

Bring me my bow of burning gold:
Bring me my arrows of desire:
Bring me my spear: O clouds unfold:
Bring me my chariot of fire.

I will not cease from mental fight,
Nor shall my sword sleep in my hand
Till we have built Jerusalem'
In England's green and pleasant land.

READING OF THE DEATH ROLL
The Adjutant, BRIGADIER GENERAL FRED E. PEREIRA

Name	Enrolled	Died	Years Served
Capt. Alonzo E. Yont	7 April 1919	15 Sept. 1964	45
Clarence C. Colpitts	25 May 1936	24 Sept. 1964	28
Sgt. William S. Pote	16 May 1938	22 Oct. 1964	26
Lt. John J. Kelley	19 May 1952	11 Nov. 1964	12
Capt. George H. Greene	7 Sept. 1915	19 Nov. 1964	49
Maj. Stephen M. Hannon	3 April 1939	23 Nov. 1964	25
Sgt. N. Russell Lynn	4 April 1932	2 Dec. 1964	32
CPO William B. Crosby	3 May 1954	4 Dec. 1964	10
Col. Albert J. McWade	10 May 1954	14 Dec. 1964	10
Armed Forces Member			
Frank J. Hughes	5 May 1947	22 Dec. 1964	17
Charles S. Merion	31 May 1949	4 Jan. 1965	16
Right of Descent Member			
Lt. Col. George A. Morin	28 Sept. 1925	12 Feb. 1965	40
Lt. Donald A. Berrio	4 May 1959	14 Feb. 1965	6
Capt. Earl F. Lamprey	21 April 1942	4 March 1965	23
Edward M. Heyman	17 Sept. 1951	4 April 1965	14
Sgt. Karl L. Rohde	10 May 1954	13 April 1965	11
J. Harry Anderson	4 April 1932	13 April 1965	33
Maj. Richard C. Cole, MBE, TD	2 Feb. 1942	15 April 1965	23
Honorary Member			
Lt. Robert S. Fifield	2 May 1949	29 April 1965	16
Lt. General Alfred F. Foote	4 May 1932	29 May 1965	33

After the church service the Company reformed and proceeded to carry out the traditional Drum Head Election.

OFFICERS FOR 1965-1966

For Captain
CAPT. JOHN J. RILEY, JR. of Boston

For First Lieutenant
LT. RALPH J. DESTEFANO of West Roxbury

For Second Lieutenant
SGT. CALVIN CLAYTON of Newton

For Quartermaster
LT. JOSEPH A. MILANO of Medford

For Paymaster
LT. ANTHONY F. VIOLA of Boston

For Commissary
CAPT. LEO E. BOURDON of Lynn

For Assistant Paymaster
LT. JOSEPH F. KREAS of Natick

For Personnel Adjutant and Clerk
LT. RALPH L. GARRETT of Newton

For First Sgt. of Infantry
LT. ROBERT L. MARR of Hingham

For Second Sgt. of Infantry
CAPT. ROBERT F. EMENS of Scituate

For Third Sgt. of Infantry
CAPT. JAMES G. BUCKLEY of West Dennis

For Fourth Sgt. of Infantry
JAMES FITZGERALD of Brockton

For Fifth Sgt. of Infantry
JOSEPH J. GAZZOLA of Newtonville

For Sixth Sgt. of Infantry
WILFRED L. CYR of Lawrence

For First Sgt. of Artillery
DANIEL F. MARR, JR., of Milton

For Second Sgt. of Artillery
LT. J. BARRY DRISCOLL of Quincy

For Third Sgt. of Artillery
HERBERT T. DUANE, JR. of Hingham

For Fourth Sgt. of Artillery
SGT. DANIEL L. MURPHY of Millis

For Fifth Sgt. of Artillery
GEORGE E. BOYLE of Boston

For Sixth Sgt. of Artillery
WILLIAM F. McCARTHY of Lowell

COMMISSIONING THE NEW OFFICERS

Addressing the Governor the Adjutant said:

Your Excellency, the Company have elected the following officers:

Captain: John J. Riley, Jr. of Boston
First Lieutenant: Ralph J. DeStefano of West Roxbury
Second Lieutenant: Calvin Clayton of Newton

REPLY OF GOVERNOR VOLPE

As Commander-in-Chief I am ready to receive Captain Carlson's resignation.

REMARKS OF CAPTAIN CARLSON ON RESIGNING HIS COMMISSION

Your Excellency, it has been a great honor and a pleasure to serve this Company for the past year. I hope that it has been satisfactory.

REPLY OF GOVERNOR VOLPE

Captain Carlson, I congratulate you upon your term of service and the manner in which you have conducted your tour of office.

(Gorget unclasped by The Adjutant General.)

REMARKS OF GOVERNOR VOLPE ON COMMISSIONING CAPTAIN-ELECT JOHN J. RILEY, JR.

Captain Riley, it is a great honor to present to you your badge of office as Commander of the Ancient and Honorable Artillery Company.

(Gorget clasped about neck by The Adjutant General.)

REPLY OF CAPTAIN RILEY

Your Excellency, it is an honor for me to receive this commission and I assure you that I will carry on to the best of my ability.

REMARKS OF FIRST LIEUTENANT GRAHAM ON RESIGNING HIS COMMISSION

Lieutenant Graham reporting, sir, to resign my Commission. It has been a privilege and an honor to have served the Company as First Lieutenant under your command.

(Hands halberd to The Adjutant General.)

REPLY OF GOVERNOR VOLPE

Lieutenant Graham, your duty has been highly satisfactory. I extend to you my very best wishes.

LIEUTENANT GRAHAM: Thank you very much, sir.

REMARKS OF GOVERNOR VOLPE ON COMMISSIONING FIRST LIEUTENANT-ELECT DESTEFANO

Lieutenant DeStefano, it is an honor to present to you this badge of office as First Lieutenant of the Ancient and Honorable Artillery Company. I have faith in your carrying out the traditions of the Company.

REPLY OF LIEUTENANT DESTEFANO

Your Excellency, it is a great honor to accept this halberd and with it the commission to serve.

(Receives halberd from The Adjutant General.)

REMARKS OF SECOND LIEUTENANT ELIAS ON RESIGNING HIS COMMISSION

Your Excellency, it has been a pleasure to have served you.

(Hands halberd to The Adjutant General.)

REPLY OF GOVERNOR VOLPE

Lieutenant Elias, I congratulate you on your fine service and I wish you well in the future.

REMARKS OF GOVERNOR VOLPE ON COMMISSIONING SECOND LIEUTENANT-ELECT CLAYTON

Lieutenant Clayton, it is an honor to present to you this badge of office as Second Lieutenant in the Ancient and Honorable Artillery Company. Carry on the high traditions of service in the Commonwealth.

REPLY OF SECOND LIEUTENANT CLAYTON

Governor, it is an honor and a pleasure to serve under you.

(Receives halberd from The Adjutant General.)

THE BANQUET

(After Captain John I. Carlson had brought the meeting to order, the following transpired:)

CAPTAIN CARLSON: Please stand for the invocation, gentlemen, which will be given by our Chaplain, Major Frank J. Bauer.

REVEREND BAUER: For our health, O Lord, and the joy of living, for family and for friends, for victories in war, for peace with justice, we give Thee thanks and we ask Thee now to bless us and our fellowship together, bless this food to our use and us to your service, through Christ our Lord.

CAPTAIN CARLSON: I will now introduce our Adjutant, who will act as Toastmaster — Brigadier General Fred E. Pereira.

BRIG. GEN. PEREIRA: We will first drink a toast.

Mr. Commander, Your Excellency Governor Volpe, Mr. Scagnoli, distinguished head-table guests, and my comrades: I ask, as a courtesy to the few speakers, that you remain in your seats until the speaking is over. There are but five toasts; and out of respect to your Commander and the speakers, I ask that you all remain until the program is over.

(Brig. Gen. Pereira then proposed:)

The First Regular Toast

THE PRESIDENT OF THE UNITED STATES

(The band played the Star Spangled Banner.)

CAPTAIN CARLSON: May I have your attention, please? Will you be good enough to give your attention to the Adjutant for a second?

BRIG. GEN. PEREIRA: Gentlemen, we are ready for the second toast.

(Brig. Gen. Pereira then proposed:)

The Second Regular Toast

THE COMMONWEALTH OF MASSACHUSETTS

BRIG. GEN. PEREIRA: For the Second Regular Toast I have taken half of the first verse of the late Governor Fuller's favorite song, "Massachusetts":

Old Massachusetts, there she stands
A flaming sword within her hands
A beacon light for other lands
Massachusetts, there she stands.

(The band played, "Massachusetts".)

CAPTAIN CARLSON: Our Governor, John A. Volpe, will respond to the call of the toast. The Governor of Massachusetts, our Governor, John A. Volpe. (Applause.)

GOVERNOR VOLPE: Thank you very much.

Captain Carlson, our retiring Captain Commanding; our newly-installed Captain Commanding, John Riley; Chaplain Bauer, Father Brock, Henry Scagnoli representing Mayor Collins, my comrades in the Ancient and Honorable Artillery Company, and guests: First of all, this evening I would like to join with you in rejoicing and thanking God for the safe return and success of our newest astronauts. (Applause.)

GOVERNOR VOLPE: I am sure that most of you realize what a tremendous part Massachusetts played in that successful mission, for even the food that the astronauts ate was made right here in Massachusetts, and the clothes — which were perhaps 100 degrees or warmer a little later today when they were coming down out of space — were also made right here in Worcester, Massachusetts, together with a great many of the instruments in their capsule.

By the way, while this was all happening early this afternoon, some of you were broiling on the streets of Boston. May I say to you that it was not my fault that you were waiting on the streets, for I was told to be there at 2 p.m. I got there at 2:03. That is not too bad for a Republican.

In the present age, where diversity reigns, the roads to the beautiful are often obscure. The Ancient and Honorable Artillery Company, for more than three centuries, has shown us that there are many interesting and singular minds on this earth.

You have survived the perils of contributing to mankind, and history will record your search for the truth of and reason for events as a seeking of places and people on earth so lovely that all would press them to their hearts.

The landscape of your history is filled with images of continuing faith, hope, and charity, and rings with the sound of beautiful verse.

It is, therefore, with a profound sense of honor that, as the Governor of Massachusetts, I respond to the toast at this celebration of the 327th Anniversary of the Most Ancient and Honorable Artillery Company of Boston, and may I at the same time congratulate John Carlson on the outstanding job he has done during the past year as Captain Commanding, and wish

for Captain Commanding John Riley a very, very successful administration and a wonderful year.

Saluta. (Applause.)

GOVERNOR VOLPE: I have one additional duty to perform, and that is to present to Captain Commanding John Carlson, on behalf of the Commonwealth of Massachusetts, this beautiful silver tray inscribed to him by: His Excellency John A. Volpe, Governor of the Commonwealth of Massachusetts in the Year of our Lord 1965.

Congratulations and good luck. (Applause.)

CAPTAIN CARLSON: Thank you, Governor Volpe. Thank you for that lovely tray.

(Governor Volpe withdrew from the banquet hall.)

THE BANDLEADER: We would like to wish a Happy Birthday to Al Haley.

Happy Birthday, Al Haley.

(The band played, "Bye Bye Blackbird" and "Take Me Out To The Ballgame", the bandleader leading the assemblage in the singing of same.)

CAPTAIN CARLSON: Please remain seated. May I have your attention, please? Gentlemen, gentlemen, may I have your attention? Please take your seats. We want to start the program so that we can get finished at our regular scheduled time.

At this time I would like to welcome all of you to our anniversary banquet. Many of you present honored us by your participation in our church service and Boston Common Ceremony and in the review of the many old commands that made this such a colorful parade and festive occasion.

I now call on the Adjutant to present the distinguished guests at the head table. Pay attention to the Adjutant, General Pereira.

BRIG. GEN. PEREIRA: I will introduce all of those at the head table, whether they are going to respond to a toast or not.

On my far right the new Adjutant of the Company for 1965 and 1966, an old campaigner, a Past Commander, Brigadier General Edward J. Kane. (Applause.)

BRIG. GEN. PEREIRA: A good friend of the Ancients, a member of the city government, Fire Commissioner of the City of Boston, the Honorable Thomas J. Griffin. (Applause.)

BRIG. GEN. PEREIRA: I am sorry that the Commander of the Centennial Legion could not be here, but we have the former

National Commander of the Centennial Legion, Colonel Patrick F. Zito. (Applause.)

BRIG. GEN. PEREIRA: I am afraid that the next guest had to go with the Governor, but he was Senior Military Aide to His Excellency the Governor, our own comrade, Brigadier General Timothy J. Regan. (Applause.)

BRIG. GEN. PEREIRA: Representing the Air Force, Brigadier General Charles H. Terhune. (Applause.)

BRIG. GEN. PEREIRA: The next fellow needs no introduction — our Chaplain, Major Frank J. Bauer. (Applause.)

BRIG. GEN. PEREIRA: Representing the Commandant of the Boston Naval District, who unfortunately could not be here tonight because of awarding diplomas, the Chief of Staff, Captain Alexander K. Tyree, United States Navy. (Applause.)

BRIG. GEN. PEREIRA: I just got a note passed to me from Donald. The table at the end say they cannot hear me. Well, I can hear them.

The next gentleman is our Senior Past Commander, Captain Frank G. Volpe. (Applause.)

BRIG. GEN. PEREIRA: Representing Her Majesty the Queen, the British Consul General in Boston, the Honorable John N. O. Curle. (Applause.)

BRIG. GEN. PEREIRA: The next gentleman you all well know. He has been to our parties on numerous occasions. The Commanding General of the 26th Division, the Yankee Division, Major General Richard J. Quigley. (Applause.)

BRIG. GEN. PEREIRA: It is a pleasure to introduce the next gentleman, an old friend of ours through the years. He was for 16 years our Adjutant General, and for years the President of the National Guard Association — Major General William H. Harrison, Jr. (Applause.)

BRIG. GEN. PEREIRA: The next gentleman who, during his period of office, has been a stickler for so-called protocol — our outgoing Second Lieutenant, Nicholas T. Elias. (Applause.)

BRIG. GEN. PEREIRA: A newcomer to our ranks but one whom many of us have known for years, the Adjutant General of the Commonwealth of Massachusetts, Major General Joseph M. Ambrose. (Applause.)

BRIG. GEN. PEREIRA: The next fellow you know, our famous jeweler from Boylston Street, our outgoing First Lieutenant, Colonel Leo C. Graham. (Applause.)

BRIG. GEN. PEREIRA: On my left, representing the New Boston in place of His Honor the Mayor who could not be here because of a death in the family, the Deputy Mayor of the City of Boston and our old friend, the Honorable Henry A. Scagnoli. (Applause.)

BRIG. GEN. PEREIRA: A gentleman of whom you will see more in the coming year, our newly-elected Captain Commanding, Captain John J. Riley. (Applause.)

BRIG. GEN. PEREIRA: An old buddy of mine from West Roxbury, our new First Lieutenant, Lieutenant Ralph J. DeStefano. (Applause.)

BRIG. GEN. PEREIRA: If you want to buy any stocks or bonds, see our new Lieutenant-elect, Lieutenant Calvin W. Clayton. (Applause.)

BRIG. GEN. PEREIRA: The next gentleman is well known to most of you. The former Mayor of Newton, member of the House of Representatives, Chairman of the Ways and Means Committee, and currently Commissioner of the Metropolitan District Commission for the Commonwealth of Massachusetts — the Honorable Howard Whitmore. (Applause.)

BRIG. GEN. PEREIRA: And for next year, the Chief of Staff for 1965 and 1966, the former Commander of the Company, Lieutenant Colonel Augustus J. Migell. (Applause.)

BRIG. GEN. PEREIRA: And representing the Admiral of the First Coast Guard District, the Chief of the Personnel Division, Captain James W. Kincaid. (Applause.)

BRIG. GEN. PEREIRA: Of course, this gentleman needs no introduction whatsoever. Our own Chaplain, Brigadier General Laurence M. Brock, S.J. (Applause.)

BRIG. GEN. PERERA: The next gentleman will have a hard job filling the shoes of the Colonel that just vacated the job. Representing the Marine Corps, the Commanding Officer of the Marine Corps Barracks in Boston, Lieutenant Colonel William S. Anthony, United States Marine Corps. (Applause.)

BRG. GEN. PEREIRA: Our own comrade who is leaving on a trip to Moscow next Thursday, the Mayor of the Garden City of Newton, the Honorable Donald L. Gibbs. (Applause.)

BRIG. GEN. PEREIRA: Another resident of West Roxbury and the son-in-law of a former Captain, Bill Ellis of this Company, the Police Commissioner of the City of Boston, the Honorable Edmund L. McNamara. (Applause.)

BRIG. GEN. PEREIRA: I have just received this telegram from the Honourable Artillery Company of London:

"THE COURT OF ASSISTANTS AND MEMBERS HONOURABLE ARTILLERY COMPANY SEND GREETINGS TO THE CAPTAIN AND MEMBERS OF THE ANCIENT AND HONORABLE ARTILLERY COMPANY ON THE OCCASION OF THEIR ANNUAL ELECTION OF OFFICERS AND PARADE."

That is all, gentlemen. (Applause.)

CAPTAIN CARLSON: Thank you, Adjutant.

We will now continue with the program that remains for the evening. Give your attention to the Adjutant, please, for the Third Regular Toast.

(Brig. Gen. Pereira then proposed:)

The Third Regular Toast
THE CITY OF BOSTON

BRIG. GEN. PEREIRA: The Old Boston or the New Boston, the home of great causes and the birthplace of men who have been foremost in the affairs of the nation. Its past is resplendent with deeds of patriotism. Its future looks toward those ideals that make for life, liberty, and the pursuit of happiness.

Gentlemen, I give you the City of Boston.

CAPTAIN CARLSON: For the City of Boston our gifted Deputy Mayor, Henry A. Scagnoli, will respond.

DEPUTY MAYOR SCAGNOLI: Thank you.

Captain Carlson, Reverend Clergy, Captain Commanding Riley, Consul General John Curle, Past Commanders, head-table guests, including my fellow commissioners in city government, and, with your permission, with special recognition to two members of the city government who are here today who voted for the New Boston — and I mean Councilor George Foley and Councilor Peter Hines — in company with your fellow Ancient and Honorable member, Councilor Tierney, members of the Ancient and Honorable Artillery Company and your guests: On behalf of the New Boston, Mayor John Collins, and the 700,000 citizens of Boston, I respond to the toast proposed by this great Ancient and Honorable Artillery Company.

I say the "New Boston" because recognition must be given to the many changes around us. Even as we meet tonight in this splendid new Prudential Complex and as you paraded

through Dock Square today, you saw evidence of the New Boston.

But may I state positively that Mayor Collins, while identified with the New Boston, at no time will relinquish the old titles that we have fought for. Just as the Ancient and Honorable Artillery Company has been able to blend old and new traditions over hundreds of years, so, too, we in Boston cherish the titles of: "Cradle of Liberty", "Hub of the Universe", "Athens of America".

For this purpose it was ordered that the new city hall should complement Faneuil Hall, and a plaza is only now in its final stages that makes the two necessary for each other.

As with the old, so with the new. Captain Commanding John Carlson, we wish you good health and long life. You have followed the tradition of Past Commanders and have carried the good name of Boston world-wide. Now you place it in the very capable hands of the new Captain Commanding, John Riley.

To him, on behalf of Mayor Collins and the City of Boston, congratulations and good luck.

John, may your administration continue the glory of our proud city and your great Ancient and Honorable Artillery Company. (Applause.)

CAPTAIN CARLSON: Thank you. Thank you, Deputy Mayor Scagnoli.

Give your attention to the Adjutant, please, for the Fourth Regular Toast.

BRIG. GEN. PEREIRA: Will those gentlemen standing up be quiet? Will the Officers make those people be seated? (Applause.)

(Brig. Gen. Pereira then proposed:)

The Fourth Regular Toast
THE ARMED FORCES

BRIG. GEN. PEREIRA: Resolute defenders of the flag, we are proud that they are a power for peace and the symbol of protection to our countrymen throughout the world.

Gentlemen, I give you the Fourth Regular Toast, the Armed Forces.

CAPTAIN CARLSON: Responding to the toast to the Armed Forces of the United States, Captain Alexander K. Tyree, United States Navy. (Applause.)

CAPTAIN TYREE: Personally I am deeply honored to be here

and, even more, I am honored to speak for those on active duty in the armed forces who are or are not here tonight.

I would like to say just one serious word at the moment on the subject of freedom. I was riding over tonight and as I came through the shipyard in Charlestown, I noticed a quotation on a monument to those who died in the line of duty who formerly served in the shipyard. Now, this is short. It goes something like this:

"For what avail the plow or sail or land or life if freedom fail?"

So I take this opportunity to say to you on behalf of the armed forces, I salute you for your efforts in this great organization, the Ancient and Honorable Artillery Company of Massachusetts, for your efforts to make the people of our country understand freedom and the reason why we occasionally have to fight for freedom.

I salute you. (Applause.)

CAPTAIN CARLSON: Thank you, Captain Tyree.

I now call the Adjutant for a special occasion.

BRIG. GEN. PEREIRA: Gentlemen, it is my happy duty to now present to you Colonel Tinkham, one of our newly-elected members, who wants to make a presentation to Captain Carlson.

COLONEL TINKHAM: Captain Carlson, it has been the custom of the Military Academy Alumni Association to make the outgoing Captain of the Ancient and Honorable Artillery Company an honorary member in the Alumni Association.

At this time I wish to greet you as an honorary member in the Alumni Association of the Massachusetts Military Academy. A suitable plaque will be presented to you at a later time.

CAPTAIN CARLSON: Thank you. (Applause.)

CAPTAIN CARLSON: Thank you, Colonel Tinkham. I sure appreciate that honor.

Now, follow the Adjutant for the last regular toast, the fifth toast of the evening.

(Brig. Gen. Pereira then proposed:)

The Fifth Regular Toast
THE ANCIENT AND HONORABLE ARTILLERY COMPANY

BRIG. GEN. PEREIRA: Organized 327 years ago to protect our early settlers and train their citizen soldiers, this Company still

keeps alive the old traditions of arms, steadfastly loyal to its trust.

Gentlemen, I give you the Ancient and Honorable Artillery Company.

(Cries of "Hear, hear.")

CAPTAIN CARLSON: The time has come to an end for my term in office. I want to thank everyone who supported me so well throughout the year; and I will say it again: I had the tremendous support of the Ancient and Honorable Artillery Company.

Thank you very much. (Applause.)

CAPTAIN CARLSON: Gentlemen, we have been greatly honored by our speakers this evening. The past year has been a most successful one, and I wish time would permit my mentioning and giving credit to all my comrades who have served in so many capacities.

However, I would like to take this opportunity to thank the management of this hotel for the outstanding job they have done — the Manager, Mr. Max Dean; the Sales Manager, Mr. Joe McCarthy. A year has elapsed since I made arrangements for this banquet. The hotel was just about three quarters built.

I would also like to thank Mr. Gregory, the Functions Manager, and all the waiters who have done such a fine job in serving our dinner.

I would also like to thank the orchestra leader and the band for the fine music they have played this evening. (Applause.)

CAPTAIN CARLSON: Congratulations are now in order for my successor. I know that his leadership will bring great honor to this Company.

I now leave the great trust for the year 1965-1966 in his hands, with success and best wishes to our new Captain, John J. Riley, Jr. (Applause.)

CAPTAIN RILEY: Thank you.

Captain Carlson, Deputy Mayor Henry Scagnoli, other distinguished guests at the head table, Past Commanders, Reverend Clergy, officers, my comrades, and your guests: Today I received a very rare and a precious honor — I have been elected to be Captain Commanding of this grand old Company. It is a privilege I will treasure and I am indeed proud to be our Captain Commanding. (Applause.)

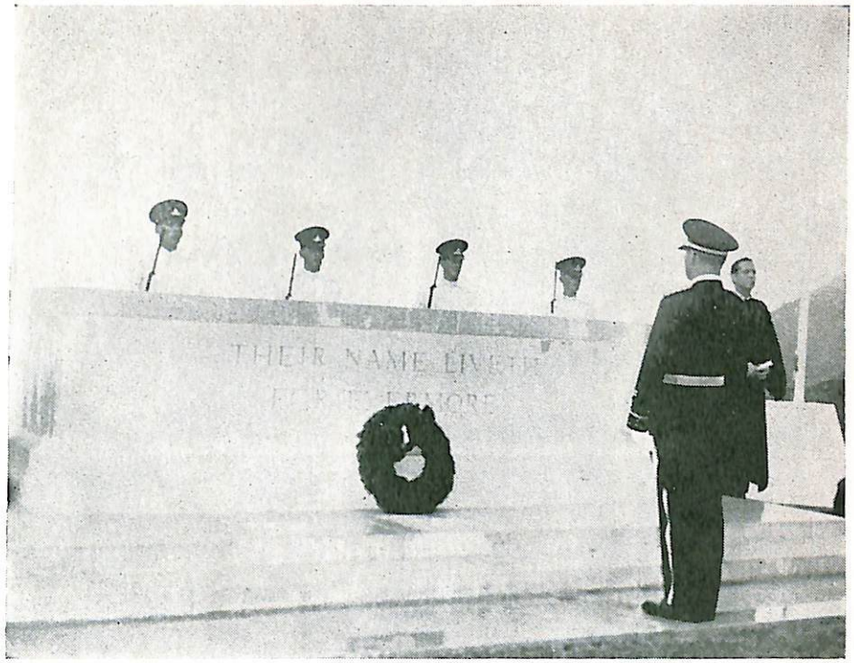

Memorial services at Hong Kong

The Captain Commanding with the Commanding Officer of the 49th Field Regiment Royal Artillery

The pipes and drums of the 2nd Battalion of the 7th Duke of Edinburgh's own Gurkha Rifles played by kind permission of Lieutenant Colonel B. F. L. Rooney, M.B.E.

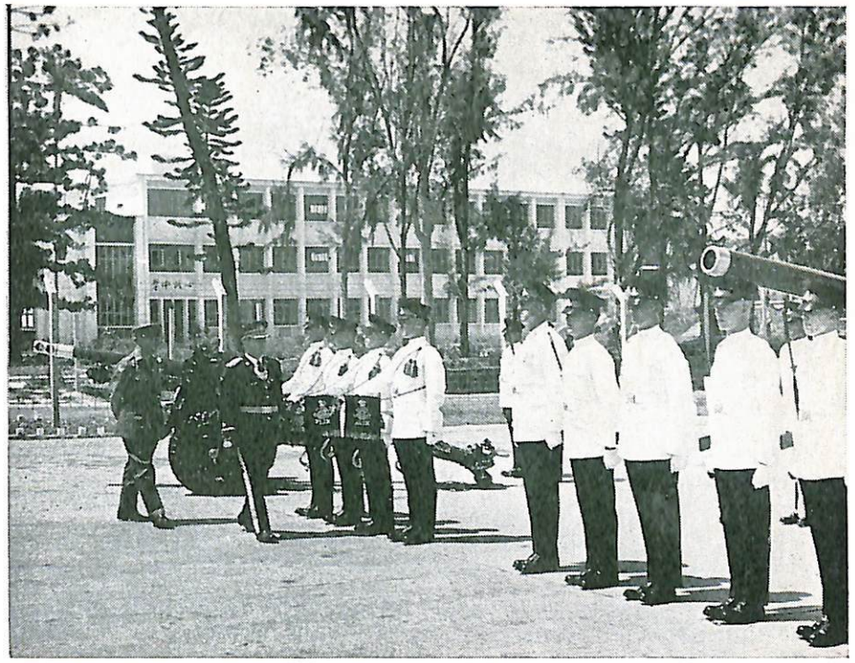

The Captain Commanding inspects the 49th Field Regiment Royal Artillery

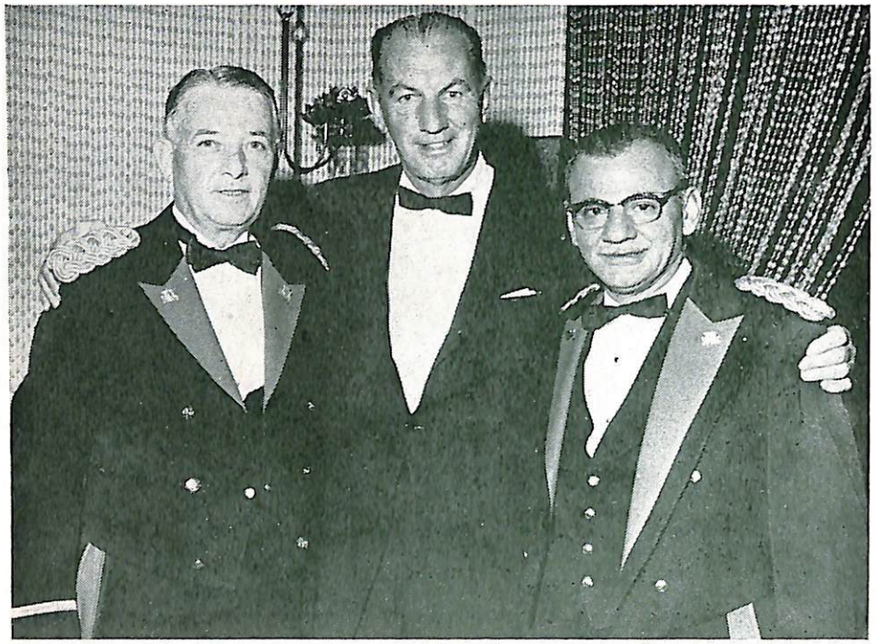

The Lieutenants, Leo C. Graham and Nicholas T. Elias, with Colonel Blake in Hong Kong

CAPTAIN RILEY: This coming year, comrades, there will be many items to discuss and possibly changes made for the good of the Company. However, no changes will be made until study committees can determine the need for these changes and until their findings are submitted to the Company for its vote. I am sure that if we proceed in this manner, the will of the membership will prevail.

Gentlemen, this year I have planned the fall tour of duty to be held in South America. The dates will be September 30, 1965, to October 13, 1965. The countries we will visit will be Brazil and Argentina. The cities, specifically, are Rio de Janeiro and Buenos Aires, with side trips planned to all major cities in the South American area.

This will be our first time visiting in South America. The countries involved are friendly and anxious to receive this distinguished Company. Many events have been planned for us, and we can expect nothing but the best from both of these countries.

I might add, too, that in past trips our systems, particularly our stomachs, were plagued by an excessive time differential. On this trip we will have a time differential of only two hours. That is, when it is 12 noon in Boston, it will be ten a.m. in Rio de Janeiro. T his is a very important point to be considered when traveling in this day and age. The price of the trip will be announced at our next general meeting on June 14, 1965.

Our first stop is to be Rio de Janeiro with its nice beach and scenery and the gaiety that seems to prevail everywhere. At Rio we will have our parade and wreath-laying ceremony at the Tomb of the Unknown Soldier of Brazil, that date being Monday, October 4. That evening, too, we will have our fall tour of duty banquet at the famous Copacabana Hotel at Copacabana Beach. The rest of the time in Rio will be given over to sightseeing and other state functions.

Our second stop will be the beautiful city of Buenos Aires. We arrive there on the afternoon of October 8, 1965, and stay until the evening of October 12, 1965, when we will enplane for our return flight to Boston, arriving the morning of October 13, 1965.

On Sunday, October 10, 1965, we will be royally entertained by the President of Varig Airlines at his private island on the Tigre River. A famous Argentine-type barbecue will be planned

for us which will take all of that day. Other trips are planned while in Buenos Aires for all in the tour.

Gentlemen, you have given previous Captains your cooperation. I ask only that such cooperation is forthcoming on this trip.

Now, if I may, I would like to introduce a gentlemen who has been introduced previously; but he is such a good friend of mine and a compatriot in the Ancients, that I think I should introduce or reintroduce Lieutenant DeStefano, our incoming First Lieutenant. (Applause.)

CAPTAIN RILEY: Our incoming Second Lieutenant is a man who has spent ten years in the company and he has worked up to this present position — Lieutenant Calvin Clayton, our Second Lieutenant. (Applause.)

CAPTAIN RILEY: With your permission, I would like to introduce my staff officers for this coming year.

Adjutant, Past Commander, Brigadier General Edward Kane. (Applause.)

CAPTAIN RILEY: Chief of Staff, Past Commander, Augustus J. Migell. (Applause.)

CAPTAIN RILEY: Surgeon, Colonel William F. Croskery. (Applause.)

CAPTAIN RILEY: Judge Advocate, Lieutenant Charles Abizaid. (Applause.)

CAPTAIN RILEY: Ordance Officer, Lieutenant G. William McNutt. (Applause.)

CAPTAIN RILEY: Assistant Surgeon, Major Francis DeStefano. (Applause.)

CAPTAIN RILEY: Assistant Surgeon, Commander James Cammisa. (Applause.)

CAPTAIN RILEY: Aide to the Commanding Officer, Lieutenant Russell Blank. (Applause.)

CAPTAIN RILEY: Infantry Wing Adjutant, Lieutenant James E. Clair.

CAPTAIN RILEY: Artillery Wing Adjutant, Colonel James Clerkin. (Applause.)

CAPTAIN RILEY: Medical Officer, our old friend, Lieutenant Wilfred Chagnon. (Applause.)

CAPTAIN RILEY: Our Liaison Officer, Lieutenant George E. Peznola. (Applause.)

CAPTAIN RILEY: Our Chaplains, Brigadier General Laurence M. Brock — (Applause.)

CAPTAIN RILEY: — and Major Frank J. Bauer. (Applause.)

CAPTAIN RILEY: My noncommissioned staff is headed by Sergeant Major, Lieutenant Commander Joseph Mallahan. (Applause.)

CAPTAIN RILEY: Joseph was one of the original group of sergeants who, after my term of office expired last year, got together and told me that they were organizing a group to run as Sergeants during my term. Unfortunately, Joe was called to duty two weeks prior to the elections and, therefore, barely lost out in the positions for elected Sergeants.

The elected Sergeants of Infantry and Artillery, for the first time in the history of the Ancient and Honorable Artillery Company, are headed by a brother team — First Sergeant of Infantry, Robert Marr — (Applause.)

CAPTAIN RILEY: — and First Sergeant of Artillery, Daniel Marr, Jr. (Applause.)

CAPTAIN RILEY: The two are the fine and capable sons of our esteemed member of the Finance Committee, Colonel Daniel Marr, Sr. (Applause.)

CAPTAIN RILEY: We have a very fine group of elected Sergeants this year, gentlemen, and I am sure that they will plan many wonderful events for the Company's edification during the year. They have just given me an announcement that they cordially invite you to the Fairfax Room as soon as this banquet is over, as the beginning.

I want particularly to thank all of the gentlemen who braved the torrid heat today and paraded for the good of the Company on this our June Day Annual Parade. It was a tough day. That pavement was awfully hot.

Now, if I may, I will call on Reverend Laurence Brock for benediction.

REVEREND BROCK: In the name of the Father and of the Son and of the Holy Spirit.

Almighty and eternal God, Father, Son, and Holy Spirit, pour down your blessing upon us gathered here this evening and especially upon our Ancient and Honorable Artillery Company of Massachusetts, and may that blessing remain with them and with us forever and ever. Amen.

In the name of the Father and of the Son and of the Holy Ghost. Amen.

CAPTAIN RILEY: Gentlemen, this concludes the 327th Anniversary Banquet of the Ancient and Honorable Artillery Company of Massachusetts.

I declare this meeting adjourned.

(Adjourned at 9:30 p.m.)

ROSTER OF MEMBERS PRESENT FOR DUTY AND PARADING ON THE ANNIVERSARY

JUNE 1965

Captain John I. Carlson, Commanding
Brig. Gen. Fred E. Pereira, Adjutant

FLANKERS TO THE CAPTAIN

Capt. Joseph S. Zareiko
Sgt. John I. Carlson, Jr.

COMMISSIONED STAFF

Lt. Andrew Duncan
Lt. Anthony F. Viola
Capt. Leo E. Bourdon
Lt. Joseph F. Kreas
Lt. Ralph L. Garrett
Col. William F. Croskery
Lt. James M. Langan
Capt. A. Davis Baker
Cdr. James A. Lamphier
Maj. Francis T. DeStefano
Lt. Wilfred Chagnon
Maj. Frank J. Bauer (Chaplain)
Lt. Col. John F. Lane
Lt. Gordon S. Pettengill
Maj. William P. Koughan
Lt. Col. Carl W. Kearsley
Col. Timothy J. O'Leary
Lt. Frank Pasquale
Lt. John J. Riley, Jr.
Lt. Charles G. Sullivan
Capt. Frederick A. York, III
Lt. Leo F. Madden
Lt. Edward J. Keelan
Brig. Gen. Laurence M. Brock (Chaplain)

AIDE TO THE COMMANDING OFFICER

Lt. Robert S. Carlson

LIAISON OFFICER

Lt. George K. Bramley

NON-COMMISSIONED STAFF

CPO Loring Grimes, Jr.
Sgt. Joseph E. Simmons
Sgt. John J. DiAngelis
Sgt. William E. Dailey, Jr.

HONORARY STAFF

Captain Walter G. Murphy, P.C., Chief of Staff

Maj. Gen. R. A. Maurer, P.C.
Maj. Allan Roy Kingston, P.C.
Col. George A. Turain, P.C.
Maj. Gen. John J. Maginnis
Lt. Francis M. J. Cosgrove
Brig. Gen. Raymond A. Wilkinson
Col. I. Jerome O'Connor, P.C.
Lt. Col. Augustus J. Migell, P.C.
Col. Daniel F. Marr
Capt. John Devine
Brig. Gen. William R. Porter
Maj. Gen. Richard J. Quigley

OFFICERS ELECT — JUNE 1965

Lt. John J. Riley, Jr., Captain
Lt. Ralph J. DeStefano, First Lieutenant
Lt. Calvin W. Clayton, Second Lieutenant

INFANTRY WING

COL. LEO C. GRAHAM, *Commanding*
MAJ. JAMES H. HUNTER, *Wing Adjutant*
SGT. WILLIAM F. DIPESA, *Wing Guidon*

FIRST SECTION

Sgt. Paul E. Tierney, Sergeant

Sgt. Malcolm F. MacLean, Jr.
Capt. Robert D. Fitzsimmons
Sgt. Earle R. Barnard, Jr.
Sgt. Rangnar Fridolin
LCdr. Joseph L. Mallahan
Sgt. Thomas J. Dooley
Cdr. Max Allen
Donald H. Waterhouse

SECOND SECTION

Sgt. John J. Doyle, Jr., Sergeant

Sgt. Francis A. Farrell
Lt. Col. Noble E. Palmer
LCdr. Franklin Wilmarth
Sgt. Thomas Curley
Sgt. Joseph Walsh
L. Cliff Compton
Sgt. Richard A. Silva

THIRD SECTION

Sgt. Hjalmar W. Anderson, Sergeant

Cdr. Leo P. DeMarco
Franklin J. Connors
Sgt. Daniel L. Murphy
LCdr. John F. Crehan
Thomas J. Kelly
Lt. Frederick J. Casey

FOURTH SECTION

Sgt. Amerigo Zamarra, Sergeant

Sgt. Martin E. King
Sgt. Charles C. Stasey
Lt. Col. John T. Bowes
Sgt. Gerald M. McCusker
Gabriel A. Bifano
Sgt. Joseph Macquarrie
Sgt. Edgar D'Abre
Werner W. Staaf

FIFTH SECTION

Capt. Norbert S. Unger, Sergeant

Sgt. James V. Bel
Nino Siracusa
Capt. Richard W. Walsh
Sgt. Robert D. Murphy
Joseph B. Corleto
John K. Williamson
Sgt. Benjamin R. Alexander
Sgt. Francis S. MacKenzie

COLORS

Capt. Robert F. Emens, National
Sgt. Stephen Gougian, State
Sgt. James C. Clair, City
Sgt. George E. Peznola, Centennial
Capt. James G. Buckley, Company
Sgt. Charles Abizaid, Guard
Sgt. Nicholas Scali, Guard

ARTILLERY WING

LT. NICHOLAS T. ELIAS, *Commanding*
LT. VINCENT F. DAMIANO, *Wing Adjutant*
SGT. JOSEPH B. CORLETTO, *Wing Guidon*

FIRST SECTION

Sgt. Harry W. Sundberg, Sergeant

Lt. James J. Murphy
Willmore F. Holbrow
Sgt. Robert L. Lee
Franklin Wilde
Sgt. John O'Donnell
Sgt. Paul Mullen
Sgt. Thomas J. Walsh

SECOND SECTION

Sgt. Michael Pacella, Sergeant

Sgt. Burton F. Faulkner
Dr. John C. Parkman
Sgt. Fred F. Cain
Sgt. A. Ernest Zangrilli
Walter E. Mutz
Major A. J. Haley
George P. Wahn
Fred Casey

THIRD SECTION

Sgt. Albert J. Murphy, Sergeant

Thomas G. Kenney
David B. Schnetzer
Charles F. Velardo
Capt. John G. Covino
John J. Brunaccini
Joseph L. Caputo

FOURTH SECTION

Sgt. Lawrence S. Anzuoni, Sergeant

CPO Mark Bortman
Maj. William P. Koughan
Sgt. Louis J. Rossetti
Sgt. William E. Dailey, Jr.
Sgt. Russell Blank

FIFTH SECTION

Sgt. Forrest F. Auld, Sergeant

Sgt. Robert L. Marr
Sgt. James G. Buckley
Sgt. James Fitzgerald
Sgt. Joseph J. Gazzola
Sgt. Wilfred L. Cyr

SIXTH SECTION

Sgt. Stephen H. Farley, Sergeant

Sgt. Daniel F. Marr, Jr.
Sgt. J. Barry Driscoll
Sgt. Herbert T. Duane, Jr.
Sgt. Daniel L. Murphy
Sgt. George E. Boyle
Sgt. William F. McCarty

GENERAL COMPANY ORDERS

HEADQUARTERS

ANCIENT AND HONORABLE ARTILLERY COMPANY

OF MASSACHUSETTS

Boston Common, 3 June 1963

General Orders No. 1

1. Having been commissioned and assigned to duty by the Commander-in-Chief, the undersigned takes command.

2. The following officers having been elected are hereby assigned to duty:

First Lieutenant —	Col. Leo C. Graham
Second Lieutenant —	Lt. Nicholas T. Elias
Quartermaster —	Lt. Andrew Duncan
Paymaster —	Capt. Leo E. Bourdon
Commissary —	Lt. Anthony F. Viola
Assistant Paymaster —	Lt. Joseph F. Kreas
Personnel Adjutant and Clerk —	Lt. Ralph L. Garrett

3. The following appointments to the Commissioned and Non-Commissioned Staff are announced:

Chief of Honorary Staff —	Capt. Walter G. Murphy, PC
Adjutant —	Brig. Gen. Fred E. Pereira
Surgeon —	Col. William F. Croskery
Judge Advocate —	Lt. James M. Langan
Ordnance Officer —	Capt. A. Davis Baker
Assistant Surgeons —	Cdr. James A. Lamphier
	Maj. Francis T. DeStefano
Medical Officer —	Lt. Wilfred Chagnon
Infantry Wing Adjutant —	Major James H. Hunter
Artillery Wing Adjutant —	Lt. Vincent F. Damiano
Aide to the Captain —	Lt. Robert S. Carlson
Liaison Officer to H.A.C. —	Lt. George K. Bramley
Chaplains —	Major Frank J. Bauer
	Brig. Gen. Laurence M. Brock

Public Information Officer —	Lt. Col. John F. Lane
Sergeant Major —	CPO Loring Grimes, Jr.
Quartermaster Sergeant —	Sgt. Joseph E. Simmons
Commissary Sergeant —	Sgt. John J. DiAngelis
Personnel Sergeant Major —	Sgt. William E. Dailey, Jr.
Color Sergeant —	Capt. Robert F. Emens
Color Sergeant —	Sgt. Stephen Gougian
Color Sergeant —	Sgt. James E. Clair
Color Sergeant —	Sgt. George E. Peznola
Color Sergeant —	Capt. James G. Buckley
Sergeant Bugler —	Lt. George P. Wahn
Flankers to the Commander —	Capt. Joseph S. Zareiko
	Sgt. John I. Carlson, Jr.
Orderly to the Commander —	Sgt. Thomas J. Legere
Infantry Wing Guidon —	Sgt. William F. DiPesa
Artillery Wing Guidon —	Sgt. Joseph B. Corleto
Color Guard —	Sgt. Charles J. Abrizaid
Color Guard —	Lt. Nicholas V. Scali
Drum Major —	Sgt. Karle L. Rohde

4. The foregoing appointments and details will take effect immediately. They will be obeyed and respected accordingly.

Official	By order of
FRED E. PEREIRA	JOHN I. CARLSON
Brig. Gen., (Ret)	Captain Commanding
Adjutant	

HEADQUARTERS
ANCIENT AND HONORABLE ARTILLERY COMPANY
OF MASSACHUSETTS

Armory, Faneuil Hall Boston, Massachusetts

General Orders No. 2 14 September, 1964

1. In accordance with Article VIII of the Rules and Regulations, the Company will parade for the purpose of celebrating the 327th Fall Field Day Tour of Duty which will be held in Hong Kong, BCC 25 September 1964. Stops will also be made at Honolulu, Hawaii, Tokyo and Stockholm.

2. Officers and Members will report to Gate 10, Overseas Terminal, Logan International Airport, East Boston, Mass., 19 September 1964 at 0900 hours.

3. Uniforms: Full Dress, black shoes, white gloves. Service uniforms may be worn by those entitled to wear same.

4. At 0930 hours the Officer of the Day and the Officers of the Guard will report to the Commanding Officer: Wing Adjutants will report to the Lieutenants, the Staff and Non-Commissioned Staff will report to the Adjutant, the Honorary Staff will report to the Chief of Staff.

5. Rosters: Sergeants of Infantry and Artillery will obtain the roster forms from the Personnel immediately upon arrival at the Airport, these will be made out in duplicate, one copy will be turned in to the Personnel Adjutant on the plane, the other copy will be retained by the Sergeant. Rosters of officers and the Staffs will be made out by the Personnel Sergeant Major.

6. Sections:
   (a) Sergeants will form their sections 9 files front including guide.
   (b) Sections will parade in the order of their rank present for duty.
   (c) Members not assigned to Sections will report to the Adjutant for assignments, who is directed under the R & R to assign members to the Wings.

7. Calls: 19 September — Departure
   FIRST CALL — 0930 ASSEMBLY — 0945
   ADJUTANTS — 0950
   SICK CALL 0900 DAILY
   Information, Warning and Service calls will be posted on the Bulletin Board.

8. The following details are announced:
   (a) 19 September 1964 —
   Officer of the Day: L/Col. Frank H. Carter
   Officers of the Guard: Lt. Ralph J. DeStefano
   Lt. Joseph A. Milano
   20 September
   Officer of the Day: Lt. Max J. Allen
   Officer of the Guard: Sgt. Benjamin R. Alexander
   21 September
   Officer of the Day: Capt. A. Davis Baker
   Officer of the Guard: Sgt. Joseph M. Brackett
   22 September
   Officer of the Day: Lt. George K. Bramley
   Officer of the Guard: Sgt. Burton L. Faulkner

   23-24 September
   Officer of the Day: L/Col. James R. Lowell
   Officer of the Guard: Maj. Leonard T. Smith
   25 September
   Officer of the Day: Lt. John J. Riley
   Officer of the Guard: Sgt. James E. Clair
   26 September
   Officer of the Day: Lt. Edmund B. Sweeney
   Officer of the Guard: Sgt. William F. DiPesa
   (b) Further details for the Guard will be announced daily and will be posted on bulletin board at Headquarters.
   (c) These officers will report to the Commanding Officer for assignment and relief at 1000 hours on the day of their tour of duty.
   (d) Colonel Timothy J. O'Leary is appointed Aide-de-Camp to Hon. Henry Scagnoli.

9. Medical Department: The surgeon is charged with the procurement of the proper medical supplies. He will detail his assistants so that one M.O. will be on duty at all times.

10. General Information: The following general rules and information are published for the benefit of all concerned —
   (a) Members will at all times do their utmost to observe the regulations regarding MILITARY DISCIPLINE AND COURTESY, and by giving proper attention to MILITARY APPEARANCE reflect credit on the Company. Uniforms will be properly worn at all times when uniform dress is prescribed.
   (b) Past Sergeants will substitute the disk for chevrons of their former rank.
   (c) Parade: — All members under sixty will parade in uniform. Members not in uniform and over the age prescribed by the Rules and Regulations will NOT parade.
   (d) Banquet: — Full Dress, Special Full Dress, Service. Members without uniforms will wear dinner coats.
   (e) Baggage will be accepted at the Armory, Faneuil Hall, on Thursday, 17 September from 1300 hours to 2000 hours and Friday 18 September from 0900 to 1200. Forty-four pounds is the limit.

(f) Article II, Section 10, Rules and Regulations, is called to the attention of the members: — "No member shall charge any account against the Company at any hotel at which the Company may be quarter at any hotel at which the Company may be quartered."

Official:
FRED E. PEREIRA
Brigadier General, Ret.
Adjutant

By order of
JOHN I. CARLSON
Captain, A&HA Co.
Commanding

HEADQUARTERS
ANCIENT AND HONORABLE ARTILLERY COMPANY
OF MASSACHUSETTS

Armory, Faneuil Hall Boston, Massachusetts
General Orders No. 3 15 May 1965

1. In accordance with Article VIII of the Rules and Regulations of the Ancient and Honorable Artillery Company of Massachusetts the 327th Anniversary Field Day will be observed on Monday, 7 June 1965.

2. The Company will parade from the Armory Faneuil Hall to the State House and escort His Excellency the Governor of the Commonwealth of Massachusetts to the historic St. Paul's Cathedral for memorial services. Following the Church services the Company will parade to the Boston Common for the annual Drum Head Election of Officers and Sergeants. Upon the conclusion of the ceremonies on the Common the Company will parade to Copley Square for dismissal. The annual Banquet will be held at the Sheraton-Boston Hotel.

3. The Company will report to the Armory, Faneuil Hall at 1130 Hours, Monday, 7 June 1965.

(a) Uniform: Dress, Black Shoes, White Gloves, Belts, Service uniform may be worn by those entitled to wear the same.

(b) Calls:

(1) Officers . . . 1200 Hours . . .
Chief of Staff, Officer of the Day, Officers of the Guard, report to the Captain.
Wing Adjutants, Commander of Visiting Delegation report to the Adjutant.

(2) 1st Call . . . 1250 Hours . . .
Sergeants form their sections in the Armory.
Visiting Delegations formed and assigned their positions in Faneuil Hall by officer in command.

(3) Assembly . . . 1300 Hours . . .
Chief of Staff form Honorary Staff in the Library.
Commissioned and Non-Commissioned Staffs form in the Armory, report to the Adjutant.
Infantry and Artillery Wings form in the Armory.

(4) Adjutants . . . 1310 Hours . . .
Company formed in the Armory. Company will clear the Armory at 1315 hours.

(c) Order of March. Ancient and Honorable Artillery Company.
(1) Commander and Adjutant
(2) Commissioned Staff
(3) Non-Commissioned Staff
(4) Band
(5) Honorary Staff
(6) Officers Elect
(7) Officer of the Day and Officers of the Guard
(8) Infantry Wing Commander and Adjutant
(9) Infantry Wing
(10) Colors
(11) Artillery Wing Commander and Adjutant
(12) Artillery Wing
(13) Sergeants Elect . . . formed as section.

(d) Order of March Visiting Delegations
(1) Commander and Staff
(2) Massachusetts Military Academy
(3) Band
(4) Members of Centennial Legion and Visiting Delegations in order of seniority.
(5) Artillery Battery

(e) Visiting Delegation will clear Faneuil Hall prior to the Company and form in line on the North side of State Street, Right resting at the junction of Mer-

chants Row, where they await the Company.

(f) The Commissioned Staff, the Non-Commissioned Staff, the Band and the Honorary Staff will precede the Company from the Armory and form line on South Market Street, facing North, Right resting at Commercial Street.

(g) The Artillery Battery will take position on the East side on India Street head of column resting on State Street, and will follow the Visiting Delegations along the route of march until the rear element has moved on to Park Street and cleared Tremont Street at which time the battery will proceed via Tremont, Boylston and Charles Streets to the assigned position on Boston Common and prepare for the firing of the salutes.

4. Details: The following details are announced for Monday, 7 June 1965.

(a) Guard: report to Headquarters, Armory, Faneuil Hall, 1100 hours.

Officer of the Day: Major Ralph R. Bagley
Officers of the Guard: Lt. James W. Melanson
Lt. Charles W. Mitchell
Lt. John J. Hendrick

(b) Escort to His Excellency the Governor, Maj. Gen. Vincent P. Coyne, Ret. He will report to the Adjutant General at the State House.

(c) Escort to His Honor the Mayor, Brig. Gen. William R. Porter. He will report to City Hall at 1215 hours.

(d) Commander of Visiting Delegations: Report to Headquarters, Armory, Faneuil Hall at 1130 hours.

Lt. Gen. Otis M. Whitney, Commander
Brig. Gen. Theodore W. Gramstorff, Adjutant
Lt. Col. Elwin M. Nesmith
Col. Gustav E. Johnson
Col. Elmer B. Thayer
Lt. Col. Frank H. Carter, Sgt. Major

(e) Church: Report to St. Paul's Cathedral at 1300 hours.

Officer in Charge: Lt. Charles G. Sullivan
Assistant: Hon. Charles M. Austin

Detail —

Sgt. Charles F. Strong — Thomas H. J. Kelly
Sgt. James P. Hanron — Capt. William J. Trumble
Lt. John Nolan — Major Edward L. Simmons

(f) Common: Report to Marque, Boston Common 1300 hours.

Officer in Charge: Capt. John H. Devine
Assistant: Sgt. William B. Bowering

Detail —

Sgt. William Beserosky — Lt. Albert Silva
CPO William E. Marchant — Sgt. Richard P. Sullivan

(g) The Quartermaster, assisted by the Quartermaster Sergeant, will arrange for the procuring and arrangements of chairs, the roping-off of the Parade Ground and the transportation of ballots.

(h) Reveille at 0745 hours 7 June 1965. Officers and Officers Elect will report to the Adjutant in lobby of Sheraton-Boston.

5. (a) Honorary Staff: Past Commanders, Honorary Members, General Officers, Distinguished Guests, and ONLY such others as the Captain may designate will parade on the Honorary Staff.

(b) Any member assigned to a detail who is unable to report for duty will notify the Adjutant without delay so that the vacancy may be filled.

(c) Members not regularly assigned to sections will report to the Adjutant for assignment. Only Members of the Company will Parade in sections.

(d) In accordance with custom, Officers and Officers Elect, Sergeants, and Sergeants Elect, Adjutants and Wing Adjutants are requested to assemble in front of the State House, Boston, at 1000 hours on Sunday, 6 June 1965.

(e) Luncheon will be served at the Armory at 1130 hours on Monday, 7 June 1965.

(f) Rosters. At 1200 hours, rosters will be obtained from the Personnel Sergeant Major. Sergeants will carefully list the names of members in their respective Sections. The Aide to the Captain will list the the names of the Officers, Staff Officers, and Non-Commissioned Staff Officers. The Personnel Sergeant

Major, under the direction of the Chief of Staff, will list the names of those parading on the Honorary Staff. The acting Sergeant Major of the Visiting Delegations will list the members of those Organizations.

(g) All rosters will be collected by the Personnel Sergeant Major before leaving the Armory, and turned in to the Personnel Adjutant.

(h) Banquet. Formation at 1900 hours. The Adjutant will assemble the Distinguished Guests sitting at the Head Table, in Mirror Room at the entrance to the Banquet Hall.

Past Commanders will act as a Reception Committee to the Distinguished Guests sitting at the Head Table, in Reception Hall.

Wing Adjutants, the Sergeant Major, Color Sergeants, Flankers and Wing Guidons, will report to the Adjutant at 1830 hours for assignments.

The Officer of the Day and the Officers of the Guard will be charged with keeping the corridors and entrance to the Banquet Hall clear, and will direct the movement of members into the Banquet Hall at 1900 hours to avoid congestion in the corridors, in order that the Distinguished Guests may be received without confusion.

Special tables will be reserved for outgoing and incoming officers and Past Commanders. Reserved tables will be posted. Past Commanders will arrange for the safeguarding of their seats, five in number at tables reserved for them.

X. GENERAL INFORMATION

Cards of Admission will be collected from members and guests — members take notice.

Attention is called to the following rule governing festivities which appears on the back of banquet tickets:

"Article II — Section 4. Only members of the Company and its invited guests shall participate in any of its parades or festivities. Any member who by gift or otherwise shall dispose of his right to participate in any of its parades or festivities shall be discharged from membership by the Standing Committee."

Members desiring private rooms will make their own arrangements with the hotel management, the Company assuming no responsibility in the matter, and under no circumstances will

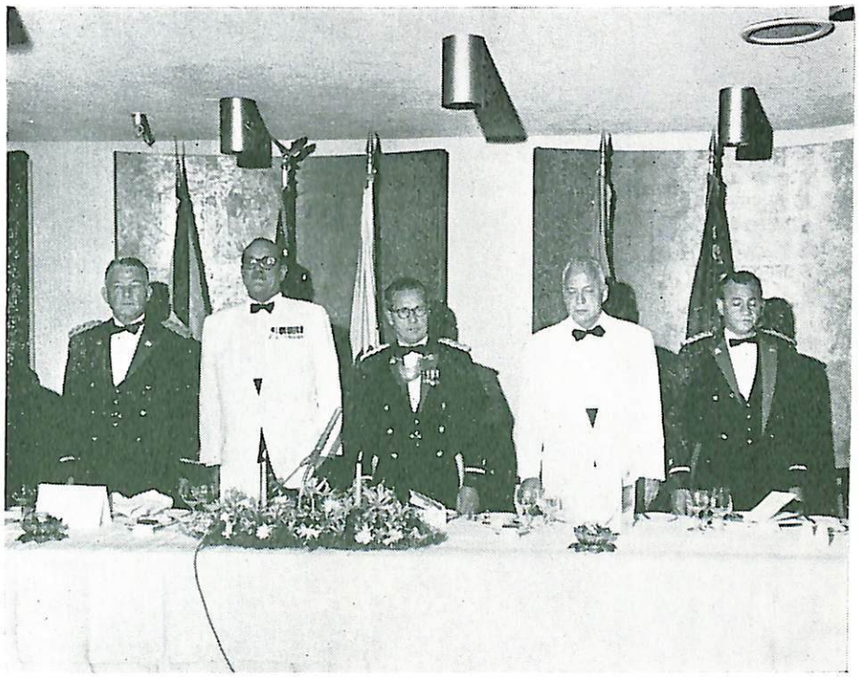

The Captain Commanding and the Lieutenants with our distinguished guests at banquet in Hong Kong

The Guest of Honor, Prince Knud of Denmark, addressing the Ancient and Honorable Artillery Company at the Anniversary Banquet on 5 October 1964 in the Golden Hall, City Hall, Stockholm, Sweden

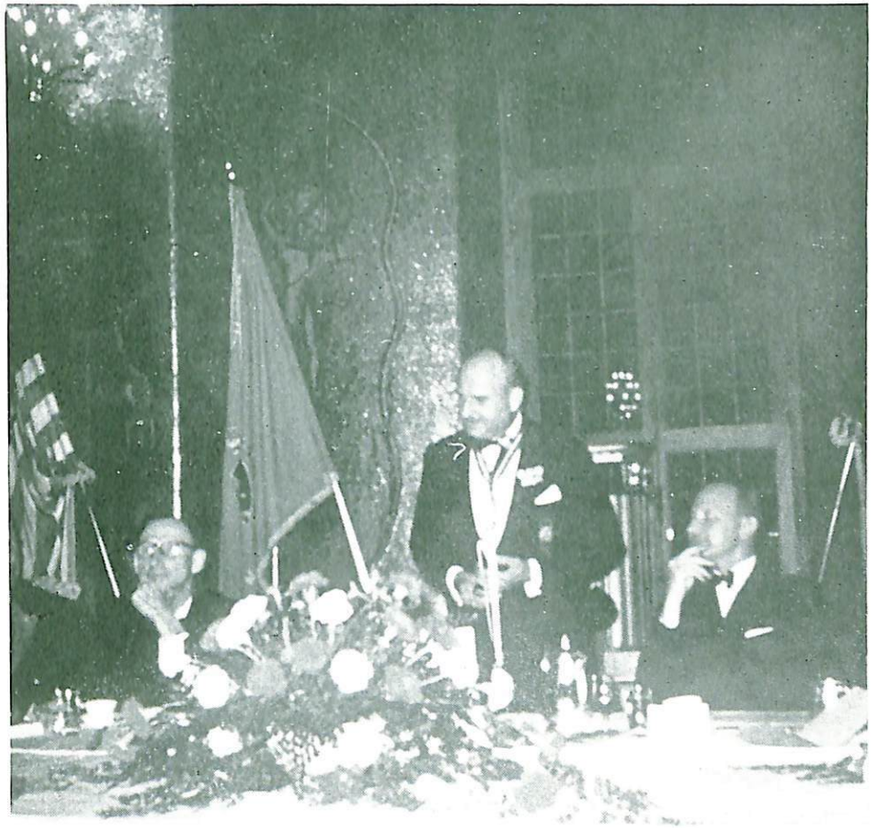

Honorable Oliver Sandberg, Master of Royal Hunt, addresses the banquet at Stockholm

The Governor accepts memento of the 327th Fall Field Day Tour of Duty from the Captain Commanding while the Chief-of-Staff looks on

make any charge for rooms or service against the Company. They will give their room numbers to the Quartermaster so that check of property may be made.

The Hotel Management has been notified of this rule.

Members are requested to assist in every way the arrangement as laid in these paragraphs.

Automobiles will not be in line. Anybody unable to parade will go to Church by the most direct route.

Official:
FRED E. PEREIRA
Brig. Gen. Ret.
Adjutant

By order of
JOHN I. CARLSON
Captain, A&HA Co.
Commanding

HEADQUARTERS
ANCIENT AND HONORABLE ARTILLERY COMPANY
OF MASSACHUSETTS

Armory, Faneuil Hall — Boston, Massachusetts
8 February 1965

PARADE MEMORANDUM

1. The annual Washington Day Reception by the Governor of the Commonwealth will be held in the Hall of Flags, State House, Boston, 22 February, 1965.

2. The Ancient and Honorable Artillery Company of Massachusetts will participate in the reception by our Commander in Chief, His Excellency Governor John A. Volpe.

3. Officers and members will report at room 222, State House at 1000 Hours.

(a) Uniform; Dress, Black shoes, White gloves, Belts, Caps. Service uniform may be worn by those entitled to wear the same.

(b) Members will register with the Clerk, Lt. Ralph L. Garrett.

(c) Members must pass before the Governor to obtain credit for a Parade.

4. Details:

(a) *Officer of the Day:* Lt. John J. Riley, Jr.

(b) *Officers of the Guard:* Col. Frank H. Carter
Sgt. James E. Clair
Lt. Ralph J. DeStefano
Sgt. Calvin W. Clayton

(c) *Aide to His Excellency, the Governor:*
Col. Walter T. Anzoni

(d) *Aide to His Honor, the Mayor:*
Capt. Walter G. Murphy

(e) Wing Adjutants, Sergeant Major, Personnel Sergeant Major, Color Sergeants will report to the Adjutant at the Armory at 1300 Hours.

(f) Past Commanders are requested to report to Headquarters for duty as reception committee to distinguished guests at 1300 Hours.

5. The Armory will be open at 0830 Hours for the convenience of members. There will be no Parade to or from the State House.

Official:
FRED E. PEREIRA
Brig. Gen. Ret.
Adjutant

By order of
JOHN I. CARLSON
Captain, A&HA Co.
Commanding

THE COMMONWEALTH OF MASSACHUSETTS
MILITARY DIVISION
THE ADJUTANT GENERAL'S OFFICE
905 Commonwealth Avenue, Boston 15

SPECIAL ORDERS 11 June 1964
NUMBER 121

5. Auth is granted The Ancient and Honorable Artillery Company to depart from the Commonwealth of Massachusetts, USA for its annual Field Day Tour of Duty, under arms, at Tokyo, Japan. Departure date o/a 19 Sep 64 arriving at Honolulu o/a 21 Sep 64, Hong Kong o/a 22 Sep 64, Tokyo o/a 27 Sep 64. Return route, departing Tokyo o/a 2 Oct 64 arriving at Stockholm, Sweden via Anchorage, Alaska. Depart Stockholm o/a 6 Oct 64 to Boston, Mass.

BY COMMAND OF THE COMMANDER-IN-CHIEF:
OFFICIAL:
Signed: W. J. GLEASON
W. J. GLEASON
Brig Gen Mass ARNG Ret
Asst Adjutant General

THOMAS J. DONNELLY
Maj Gen AGC Mass ARNG
The Adjutant General

FORMER CAPTAINS NOW LIVING

	Admitted to Membership	*Years of Command*
234 — Capt. Frank G. Volpe	Apr. 4, 1932,	1943-1944
235 — Capt. Ichabod Bunker	Apr. 20, 1920,	1944-1945
237 — Col. Raymond F. Rauscher ..	May 7, 1934,	1946-1947
238 — Lt. Col. John C. Brink	Aug. 31, 1931,	1947-1948
239 — Col. Eugene A. Hudson	Apr. 15, 1935,	1948-1949
240 — Brig. Gen. Edward J. Kane ..	Apr. 20, 1937,	1949-1950
243 — Col. George A. Turain	May 11, 1936,	1952-1953
246 — Col. Harold P. MacLeod ...	Sept. 9, 1946,	1955-1956
247 — Lt. Col. Augustus J. Migell ..	May 24, 1948,	1956-1957
248 — Capt. Walter G. Murphy ...	May 8, 1948,	1957-1958
249 — Lt. Col. Walter T. Anzoni ..	Apr. 18, 1949,	1958-1959
251 — Col. I. Jerome O'Connor ..	Sept. 9, 1946,	1960-1961
252 — Maj. Gen. Reginald A. Maurer	Sept. 13, 1937,	1961-1962
253 — Maj. Allan Roy Kingston ...	Apr. 18, 1938,	1962-1963
254 — Col. Frederick A. York, Jr. ..	May 1, 1944,	1963-1964
255 — Capt. John I. Carlson	Apr. 21, 1953,	1964-1965

CHANGES IN PERSONNEL

MEMBERSHIP JUNE 7, 1965

Honorary Members	3
Honorary Members, Ex-Officio	4
Active Members	724
Members by Right of Descent	50
Non-Resident Members	35
Armed Forces Membership	26
Total Membership	842

ACTIVE MEMBERSHIP

Active Members recorded June 1, 1964	694	
Number admitted June 1, 1964 to June 7, 1965	56	750
Lost by death June 1, 1964 to June 7, 1965	18	
Lost by Honorable Discharge June 1, 1964 to June 7, 1965	6	
Lost by Disenrollment June 1, 1964 to June 7, 1965	0	
Transferred from Active list to Non-Resident	2	
		26
		724

RIGHT OF DESCENT MEMBERSHIP

Members by Right of Descent	50	
Add: New Members Admitted	1	
Less: Lost By Death	1	
		50

NON-RESIDENT MEMBERSHIP

Non-Resident Members June 1, 1964	33	
New Members Admitted	0	
Transfer from Active List	2	
		35

ARMED FORCES MEMBERSHIP

Members June 1, 1964	23	
New Members Admitted	3	
		26

HONORARY MEMBERS

Honorary Members June 1, 1964	4	
New Member Elected	1	
Lost by Death	1	
		4

ADMITTED 1964

July 27
James J. Desmond
Hon. Donald L. Gibbs
Russell Makepeace
John A. Pray
Lt. Joseph F. White, Jr.

August 31
Joseph W. Berkeley
James J. Campbell
James F. Cleary
Fred C. Emerson
Vito Guisti
Francis S. MacKenzie
Paul L. Stapleton

September 14
Francis J. O'Hara, Jr.
Sgt. Philip C. O'Donnell
Capt. Joseph J. Cooligan
Capt. Harry Kavoogian, Jr.
Sgt. Robert D. Murphy
Walter A. Blasenak

ADMITTED 1965

February 8
Charles E. Dow
Anthony LaRusso
CPO George H. Nelson
Gerard S. Sweeney
April 5
CWO Charles N. Ross
Capt. Robert C. Hahn
John A. Pacella
Joseph W. Reed
Col. Richard F. Zeoli
Frank J. Sidoti, Sr.
April 20
Lt. Richard D. McGoldrick
Robert E. Sweeney
Maj. Charles E. Black
Walter W. Nervi
John B. Martin
Louis J. Avallone, MD.
May 3
Gerald C. Garcelon
Robert Cammisa
Theodore Friedricks
Ernest Antoni
May 17
Sgt. John J. Coleman
(Reinstated)
May 25
Capt. Nicholas R. Bonofilio
Capt. Eugene F. Brooks
Lt. Neil R. Callahan
Michael J. Diauto
Charles T. Flood
Keith Fulton
Bernard P. Haggerty
Martin J. Healy
CWO Anthony Losordo
Frank R. Masiello, Jr.
Alfred J. Mattei
Col. John H. O'Connell
Torsten H. Reenstierna
Hugo Salemme
William F. Sullivan
Col. Charles J. Tinkham
Lt. Philip W. Weir
Major John A. Hill, T.D.
Elected Honorary Member

RIGHT OF DESCENT

May 25, 1965
Lt. Col. Frederick G. Kileski

ARMED FORCES

September 14, 1964
Col. John F. Kane USA

FURLOUGHS GRANTED

August 20, 1964
Brig. Gen. John S. O'Brien
Sgt. William G. Burkhardt

TRANSFERRED TO NON-RESIDENT STATUS 1964-65

August 20, 1964
Sgt. Thomas H. Curley, Jr.
May 4, 1965
Maj. Timothy A. Lamphier

DIED

July 17, 1964
Sgt. Robert L. Lee
September 15, 1964
Capt. Alonzo E. Yont
October 22, 1964
Sgt. William S. Pote
November 11, 1964
John J. Kelley
November 19, 1964
Capt. George H. Greene
November 23, 1964
Major Stephen M. Hannon
December 2, 1964
Sgt. N. Russell Lynn
December 4, 1964
Sgt. William B. Crosby
December 14, 1964
Col. Albert J. McWade
Armed Forces List
December 22, 1964
Sgt. Frank J. Hughes
December 25, 1964
Capt. James S. Cox
January 4, 1965
Charles S. Merion
Right of Descent
February 12, 1965
Lt. Col. George A. Morin
February 13, 1965
Capt. Edward P. Brock
February 14, 1965
Lt. Donald A. Berrio
March 4, 1965
Capt. Earle F. Lamprey
April 4, 1965
Edward M. Heyman
April 13, 1965
Sgt. J. Harry Anderson
Sgt. Karl L. Rohde
April 15, 1965
Major Richard Charles Cole
M.B.E., T.D.
Honourable Artillery Company
of London, England
Honorary Member
April 29, 1965
Lt. Robert S. Fifield
May 27, 1965
Lt. Gen. Alfred F. Foote

HONORABLE DISCHARGES 1964-65

August 20, 1964
Capt. Walter J. Connor (1955)
Sgt. James G. Chandler (1954)
April 13, 1965
Thomas P. Cronin (1961)
May 4, 1965
Allan I. Hatfield (1954)
May 11, 1965
Lt. Robert J. Lynch (1957)
May 18, 1965
Roy L. Spring (1952)

TEN YEAR SERVICE MEDALS

Alexander, Albert I., II
Bishop, Lt. Charles S.
Bough, Lawrence J.
Carew, Brig. Gen. Lawrence F.
Cutler, Lt. James P.
DeLuca, Sgt. John J.
Gibby, Lt. Cdr. Harry E., Jr.
Lynch, Maj. James A., Jr.
Nelson, Morris E.
Pearl, Russell P.
Racioppi, Michael
Sheridan, Sgt. James L.
Simmons, Maj. Edward L.
Straccia, Maj. Frank A.

LIST OF MEMBERS, JUNE DAY 1965

HONORARY MEMBERS

His Royal Highness THE DUKE OF EDINBURGH
H.R.H., THE DUKE OF WINDSOR
London, England
HON. CHRISTIAN A. HERTER

HONORARY MEMBERS, *Ex-Officio*

His Excellency, John A. Volpe, Governor of Massachusetts
Maj. Gen. THOMAS J. DONNELLY, JR., The Adjutant General
Maj. Gen. RICHARD J. QUIGLEY, Comdg. Gen.
26th Inf. Div., MNG
His Honor, JOHN F. COLLINS, Mayor of Boston

ACTIVE MEMBERS

NAME	DATE ADMITTED
A	
Albiani, Capt. Alfred A.	January 17, 1927
Aronson, Lt. Louis	April 15, 1929
Armstrong, George R.	April 21, 1930
Amelotte, Lt. Napoleon R.	April 4, 1932
Arcand, Lt. Col. Edgar J.	September 17, 1934
Austin, Hon. Charles M. (Reinstated)	September 12, 1938
Argus, Joseph V.	February 23, 1942
Armstrong, Sgt. George R., Jr.	February 22, 1944
Abbott, Lt. John Blair	February 22, 1946
Abbott, Sgt. Sidney M.	April 1, 1946
Anzoni, Lt. Col. Walter T.	April 18, 1949
Adams, Sgt. Raymond C.	April 16, 1951
Arbuckle, Sgt. George W.	April 21, 1952
Antonelli, Sgt. Larry	May 4, 1953
Alexander, Sgt. Benjamin R.	May 3, 1954
Asher, WO James D.	May 3, 1954
Alexander II, Albert I.	May 16, 1955
Auld, Forrest F.	May 13, 1957
Ahern, Everett	May 27, 1957
Arthurs, Lt. Alexander T.	May 26, 1958
Atamian, Nishan	May 26, 1958
Allen, Maj. Frank G., Jr.	September 15, 1958
Accettulo, Louis C.	April 21, 1959
Abizaid, Sgt. Charles J.	May 11, 1959
Allen, Lt. Max James	October 19, 1959

NAME	DATE ADMITTED
Anzuoni, George S.	October 19, 1959
Anzuoni, Lawrence A.	September 11, 1961
Anderson, Hjalmar W.	May 7, 1962
Adams, Capt. Herbert D.	May 20, 1963
Avallone, Louis J., M.D.	April 20, 1965
Antoni, Ernest	May 3, 1965
B	
Bunker, Capt. Ichabod	April 20, 1920
Boynton, Brig. Gen. Charles I.	April 2, 1928
Brink, Lt. Col. John C.	August 31, 1931
Bourdon, Capt. Leo E.	May 15, 1933
Brady, Lt. Thomas F.	June 12, 1933
Bonner, Capt. Frederick D.	April 15, 1935
Bagley, Lt. Col. James E., Jr.	September 8, 1936
Bergin, Capt. Joseph W.	June 1, 1937
Bennett, Lt. Col. Malcolm D.	May 12, 1941
Barnard, Sgt. Charles Henry	May 19, 1941
Bethell, Sgt. Everett E.	May 25, 1942
Beserosky, Sgt. William	April 20, 1943
Bradford, Hon. Robert F.	May 28, 1945
Basile, Col. Anthony L.	September 16, 1946
Brogna, Capt. Vincent R.	January 13, 1947
Bayley, James C.	May 5, 1947
Bigler, Sgt. William	September 12, 1947
Bowering, Sgt. William B.	February 23, 1948
Baranowski, Lt. Albin	April 17, 1950
Bagley, Capt. James E., III	May 8, 1950
Badoian, Lt. V. George	February 22, 1951
Barry, John J.	April 2, 1951
Blank, Sgt. Russell E.	April 16, 1951
Brillante, Lt. Louis P.	May 12, 1952
Bagley, Capt. Ralph R.	February 23, 1953
Burkhardt, Sgt. Wm. G.	April 6, 1953
Bortman, CPO Mark	April 6, 1953
Blatt, Maj. Donald H.	May 4, 1953
Boynton, Arthur E.	April 5, 1954
Bifano, Gabriel A.	May 10, 1954
Bough, J. Lawrence	May 23, 1955
Bishop, Lt. Charles S., M.D.	September 19, 1955
Brackett, Sgt. Joseph N.	April 16, 1956
Bahan, George Francis	April 15, 1957
Bodell, Col. Philip T.	April 21, 1958

NAME	DATE ADMITTED
Branch, Col. Goodman S.	April 21, 1958
Baltas, Sgt. James C.	May 26, 1958
Burns, Donald S.	May 26, 1958
Bahan, Dr. Arthur J.	September 15, 1958
Bowes, Lt. Col. John T.	May 4, 1959
Baker, Capt. A. Davis	May 11, 1959
Bramley, Lt. George K.	May 11, 1959
Browne, W. Chester	May 25, 1959
Bauer, Maj. Frank J. (Chaplain)	September 21, 1959
Beall, Lt. Donald Eugene	May 9, 1960
Bailey, Gage	May 16, 1960
Brock, Brig. Gen. Laurence M. (Chaplain)	May 16, 1960
B'Smith, Maj. John D.	May 16, 1960
Bel, Sgt James V.	October 17, 1960
Blake, Lt. Col. James A. (Ret.)	May 1, 1961
Blasi, Capt. Arthur	May 22, 1961
Breor, Sgt. Arthur R.	May 22, 1961
Brown, James N.	May 22, 1961
Beshara, Peter K., Jr.	June 11, 1962
Boyle, George E.	June 11, 1962
Bruno, Nicholas, Sr.	September 10, 1962
Buckley, Capt. James Garfield	September 10, 1962
Buttner, Lt. Frederic D.	February 11, 1963
Baxter, Francis J.	February 11, 1963
Barnard, Sgt. Earle R., Jr.	May 13, 1963
Brady, Peter F.	June 10, 1963
Brunaccini, John J.	February 10, 1964
Bourdon, Maj. Leo E. Jr.	April 27, 1964
Berkeley, Joseph W.	August 31, 1964
Blasenak, Walter A.	September 14, 1964
Black, Maj. Charles E.	April 20, 1965
Bonofilio, Capt. Nicholas R.	May 25, 1965
Brooks, Capt. Eugene F.	May 25, 1965

C

Cote, Lt. Col. George A.	April 21, 1930
Currier, Cdr. Ross H.	August 31, 1931
Coyne, Maj. Gen. Vincent P.	September 28, 1931
Coleman, Sgt. William R.	September 4, 1934
Colpitts, Clarence C.	May 25, 1936
Crowley, Sgt. Wallace E.	June 14, 1937
Cocoris, John D.	September 19, 1938

NAME	DATE ADMITTED
Coburn, Laurence A. (Reinstated)	October 19, 1942
Cassese, Sgt. Anthony L.	June 14, 1943
Cooke, Lt. Col. Roy F.	September 11, 1944
Cooney, Harold N.	February 22, 1945
Chagnon, Lt. Wilfred	February 22, 1946
Crane, Capt. Albert L.	September 16, 1946
Curtis, Hon. Laurence	May 19, 1947
Chantler, Herbert F.	May 3, 1948
Cangiano, Leon	May 24, 1948
Carter, Lt. Col. Frank H.	September 7, 1948
Cramer, Wellington M., Jr.	August 8, 1949
Crescio, Capt. Joseph C.	February 22, 1950
Croskery, Col. William F.	April 17, 1950
Ciampa, Sgt. Joseph F.	May 8, 1950
Costa, Charles	May 8, 1950
Carson, William	September 5, 1950
Clerkin, Maj. James J.	April 21, 1952
Cosgrove, Lt. Francis M. J.	April 21, 1953
Carlson, Lt. John Ivar	April 21, 1953
Carroll, William F.	April 21, 1953
Curran, Ens. John P.	September 28, 1953
Capuano, Capt. Andrew	April 20, 1954
Carlson, Sgt. Arthur G. R., DMD	May 3, 1954
Costa, Alfred G.	May 3, 1954
Clabby, John J.	May 3, 1954
Carbone, Maj. Paul A.	May 17, 1954
Cutler, Lt. James Page	May 16, 1955
Carew, Brig. Gen. Lawrence F.	May 16, 1955
Clayton, Sgt. Calvin	September 19, 1955
Cammisa, Cdr. James J.V.	April 16, 1956
Cefalo, Fred R.	September 24, 1956
Cain, Sgt. Fred F.	April 15, 1957
Cremens, Lt. John F.	April 15, 1957
Corleto, Joseph B.	May 13, 1957
Cappiello, Sgt. Michael R.	September 16, 1957
Casey, Frederick J.	May 12, 1958
Crehan, Lt. Cdr. John F.	May 12, 1958
Caputo, Joseph L.	May 19, 1958
Cavaretta, Lt. Alfred S.	May 19, 1958
Ciampa, Anthony M.	April 21, 1959
Connors, Franklin J.	May 4, 1959
Cristy, Quintin, J.	May 11, 1959
Carlson, Lt. Robert S.	May 18, 1959

NAME	DATE ADMITTED
Cyr, Wilfred L.	May 25, 1959
Clair, Sgt. James E.	September 14, 1959
Carino, Sgt. Alfred	September 21, 1959
Crowley, CPO Leslie J.	September 21, 1959
Covino, Capt. John G. (M.D.)	September 26, 1960
Curtis, Henry J.	April 3, 1961
Culbertson, Thomas A.	May 15, 1961
Curley, Joseph M.	May 15, 1961
Cacciatore, Philip F.	May 22, 1961
Caggiano, Gabriel R.	April 2, 1962
Calogero, Sgt. James	May 7, 1962
Cleary, William F.	June 11, 1962
Crimmins, Joseph R.	May 6, 1963
Crittenden, James E.	May 6, 1963
Compton, L. Cliff	May 13, 1963
Casey, Lt. Frederick J.	June 10, 1963
Croston, William W.	June 10, 1963
Carlson, John I., Jr.	April 27, 1964
Campbell, James J.	August 31, 1964
Cleary, James F.	August 31, 1964
Cooligan, Capt. Joseph J.	September 14, 1964
Cammisa, Robert	May 3, 1965
Coleman, Sgt. John J. (Reinstated)	May 17, 1965
Callahan, Lt. Neil R.	May 25, 1965

D

Devine, Capt. John H.	February 23, 1925
Donnelly, Lt. Col. Edward C.	April 15, 1935
Denning, Capt. James M.	May 24, 1937
Duncan, Lt. Andrew	May 14, 1945
Duffy, Edmond David	June 11, 1945
Drummey, Col. William W. (Reinstated)	September 9, 1946
de Lellis, Maj. Daniel	September 23, 1946
Duffy, James J.	May 5, 1947
Dwyer, Sgt. John L.	April 20, 1948
DiNatali, Anthony N.	May 24, 1948
Dellorfano, Fred M.	September 7, 1948
Doran, Lt. John L.	April 18, 1949
Douglas, Sgt. Robert F.	May 23, 1949
DiGregorio, Sgt. Alec	May 23, 1949
Denfeld, Adm. Louis E.	April 17, 1950
DiAngelis, John J.	May 15, 1950
Denly, CPO Anthony P., Jr.	April 30, 1951

NAME	DATE ADMITTED
Densmore, Edward A.	September 22, 1952
Dailey, Sgt. Wm. E., Jr.	February 22, 1954
D'Abre, Sgt. Edgar R.	April 20, 1954
DiCicco, Anthony, Jr.	April 20, 1954
DeStefano, Maj. Francis T.	May 10, 1954
Doe, Sgt. Robert R.	May 10, 1954
Diab, Capt. Thomas J.	May 24, 1954
DeLuca, Sgt. John J.	May 23, 1955
DeStefano, Lt. Ralph J.	September 19, 1955
Dooley, Sgt. Thomas J.	May 7, 1956
Drucas, George C. (Reinstated)	September 11, 1956
DiPesa, Sgt. William F.	October 15, 1956
Ducey, Sgt. Richard V.	May 13, 1957
Dorn, Ens. Francis B.	May 20, 1957
DeGiacomo, Louis L.	September 16, 1957
Doane, Capt. Robert E.	April 21, 1958
Dempsey, Walter J.	May 5, 1958
DeStefano, Lt. Dominic	May 26, 1958
DeStefano, Robert	May 26, 1958
Dillon, Sgt. Thomas M.	May 26, 1958
Doyle, John J. Jr.	April 21, 1959
DeWitt, Justus O'Byrne	May 11, 1959
Damiano, Sgt. Vincent F.	May 25, 1959
DiCarlo, Col. Dino D.	September 21, 1959
Dowd, Sgt. Thomas J.	September 21, 1959
Droney, Hon. John J.	May 2, 1960
DiCarlo, Joseph A.	May 1, 1961
DiCarlo, Mario	May 1, 1961
Duane, Herbert T., Jr.	May 15, 1961
Dunlany, Jacques	May 15, 1961
Day, Robert F.	May 22, 1961
Dellorfano, Lt. Frank J.	September 11, 1961
Duffy, James J., Jr.	September 25, 1961
Driscoll, Lt. J. Barry	May 7, 1962
DeStefano, Antonio	September 10, 1962
De Marco, Cdr. Leo P.	February 10, 1964
Derow, Cdr. Sidney	April 6, 1964
Desmond, James J.	July 31, 1964
Dow, Charles E.	February 8, 1965
Diauto, Michael J.	May 25, 1965

E

Evans, Cdr. Ralph P.	May 14, 1928
Edgren, Sgt. J. Urban	September 14, 1942

NAME	DATE ADMITTED
Elias, Lt. Nicholas T.	April 21, 1958
Engstrom, Roy Harold	May 18, 1959
Edwards, Joseph B.	April 17, 1961
Eschenheimer, Lt. Paul A.	September 10, 1962
Emens, Lt. Robert F.	September 24, 1962
Ellis, Lt. James N.	May 6, 1963
Everett, Clyde (Reinstated)	May 20, 1963
Emerson, Fred C.	August 31, 1964

F

Fridolin, Sgt. Rangnar	April 20, 1943
Fitzsimmons, Capt. Robert D.	May 22, 1944
Fogg, Sgt. Fred W.	February 22, 1946
Fleming, Sgt. Joseph F.	September 9, 1946
Flagg, Col. Stanley E.	May 17, 1948
Fairclough, Capt. James H.	May 15, 1950
Ford, William F.	April 30, 1951
Frary, Sgt. Robert E.	September 22, 1952
Farrell, Sgt. Francis A.	April 20, 1954
Faulkner, Sgt. Burton F.	May 10, 1954
Farrell, Capt. Philip V.	May 10, 1954
Fay, Maj. C. Norman (Reinstated)	September 17, 1956
Fleming, Lt. George J.	April 1, 1957
Fudge, Sgt. George E.	April 7, 1958
Folan, Thomas P.	May 19, 1958
Ferrino, Dr. Peter J.	September 22, 1958
Falcione, Sgt. Guy D.	April 6, 1959
Flynn, Arthur	April 21, 1959
Fitzgerald, James	September 26, 1960
Farley, Stephen H.	September 25, 1961
Flaherty, CPO Edward A.	September 10, 1962
Ferrarini, Lt. Robert A.	June 10, 1963
Friedricks, Theodore	May 3, 1965
Flood, Charles T.	May 25, 1965
Fulton, Keith	May 25, 1965

G

Gilbride, Lt. Col. Leslie J.	September 8, 1931
Gulesian, Lt. Paul J.	August 10, 1936
Graves, Charles B.	September 19, 1938
Garrett, Lt. Ralph L.	September 14, 1942
Gazzola, Sgt. Joseph G.	May 17, 1943

NAME	DATE ADMITTED
Griffin, Lt. Col. Gerald J.	May 14, 1945
Guinan, Sgt. Joseph F.	February 22, 1946
Gustin, Lt. Col. Lester C., Jr.	May 3, 1948
Goodfellow, Sgt. Edward J.	May 31, 1949
Graham, Lt. Michael	September 26, 1949
Glynn, Lt. Cdr. Theodore A., Jr.	May 12, 1952
Griffin, Gerald F. (Reinstated)	April 6, 1953
Guarino, John	April 20, 1954
Graham, Col. Leo C.	May 3, 1954
Gramstorff, Brig. Gen. Theodore W.	May 10, 1954
Grande, Capt. G. Guy	May 10, 1954
Gibby, Lt. Cdr. Harry E., Jr.	May 16, 1955
Gately, Sgt. Charles W.	May 7, 1956
Gougian, Sgt. Stephen	September 29, 1958
Grimes, Lt. Cdr. Robert A. (Reinstated)	May 2, 1960
Gorman, Capt. Thomas Y.	June 13, 1960
Gallagher, Thomas F.	September 26, 1960
Gourley, Robert L.	February 13, 1961
Grimes, C.P.O. Loring, Jr.	May 15, 1961
Gazzola, Joseph	April 2, 1962
Gibbs, Hon. Donald L.	July 31, 1964
Guisti, Vito	August 31, 1964
Garcelon, Gerald C.	May 3, 1965

H

Hamlin, Col. Russell E.	May 24, 1920
Hagerty, Capt. William J.	February 18, 1924
Hawkins, Capt. Burnelle G.	September 8, 1930
Hudson, Col. Eugene A.	April 15, 1935
Hughes, Lt. Col. Joseph V.	April 15, 1940
Hoffman, Sgt. Sidney, Jr.	February 23, 1942
Haley, Maj. Aloysius J.	March 13, 1944
Holbrow, Sgt. Willmore F.	March 13, 1944
Hubley, Sgt. Frederic B.	September 17, 1945
Hallett, Capt. James	October 15, 1945
Harrison, Maj. Gen. William H., Jr.	September 3, 1946
Hale, Lt. Clair E. (Reinstated)	May 24, 1948
Hyde, Maj. Clarence E. (Reinstated)	September 12, 1949
Hanron, Sgt. James P.	May 8, 1950
Hynes, Hon. John B.	May 15, 1950
Harmon, Lt. Robert B.	June 12, 1950
Herbert, Sgt. Paul M.	June 12, 1950
Hardy, Sgt. J. Robert	May 26, 1952

NAME	DATE ADMITTED
Hammond, George D.	October 20, 1952
Hendrick, Lt. John J.	May 4, 1953
Hopkins, Lt. Allen J.	April 20, 1954
Hajian, Peter	April 20, 1954
Hutchins, John A.	May 3, 1954
Homsey, Anton E.	May 10, 1954
Hewitt, Capt. Graves Desha	September 19, 1955
Hilly, Sgt. Arthur J.	May 28, 1956
Hogan, John J.	May 28, 1956
Homsey, Cpl. Anton E., Jr.	May 27, 1957
Hunter, Major James H.	May 11, 1959
Hourigan, Lt. Cdr. J. Lester	September 25, 1961
Hegarty, Maj. Joseph P.	May 7, 1962
Howlett, Lt. Daniel C.	June 11, 1962
Hookway, Harold H. (Reinstated)	June 11, 1962
Hoag, Capt. Wilton M.	September 10, 1962
Harrington, Lt. Albert F.	September 16, 1963
Hahn, Capt. Robert C.	April 5, 1965
Haggerty, Bernard P.	May 25, 1965
Healey, Martin J.	May 25, 1965

J

Jones, Lt. Girard N.	October 21, 1935
Jillson, Martin M.	April 5, 1954
Johnson, Lt. Col. George	May 10, 1954
Jaskiel, Faustyn K.	October 27, 1959
Johnson, Col. Gustav Ernest	May 1, 1961
Johnston, Robert H.	April 1, 1963
Johnson, John A.	April 27, 1964

K

Kane, Brig. Gen. Edward J.	April 20, 1937
Kingston, Maj. Allan Roy	April 18, 1938
Keith, Capt. Hazen G.	September 21, 1942
Kunath, Otto K.	May 6, 1946
Karchenes, William	May 20, 1946
Kirk, Lt. Harold G.	April 7, 1947
Keelan, Lt. Edward J.	April 17, 1950
Kreas, Lt. Joseph F.	June 9, 1952
Kalliavas, Harry	June 8, 1953
Kearsley, Lt. Col. Carl	September 8, 1953
King, Brig. Gen. Francis Henry	October 19, 1953

NAME	DATE ADMITTED
Keohane, John J.	May 3, 1954
Kolligian, Koren	May 10, 1954
Kennedy, Sgt. John B.	May 10, 1954
King, Sgt. Martin E.	September 10, 1956
Kentros, Lt. George A.	April 21, 1959
Koughan, Major William P.	May 4, 1959
King, Arthur E.	May 25, 1959
Koniares, John H.	October 19, 1959
Kendall, Sgt. Lawrence S.	April 17, 1961
Kelly, Thomas J. H. (Reinstated)	September 18, 1961
Kennedy, James T.	May 6, 1963
Kenney, Thomas G.	February 10, 1964
Kavoogian, Capt. Harry, Jr.	September 14, 1964

L

Lawlor, Lt. Frank A.	April 2, 1934
Lombard, Willard P.	April 2, 1934
Leggee, Maj. Harvey B.	May 11, 1936
Lombard, Nathan C. (Reinstated)	February 22, 1943
Lynch, Col. James A.	May 5, 1947
Langan, Lt. James M.	September 7, 1948
Lamphier, Cdr. James A.	May 19, 1952
Lamphier, Lt. Col. Richard Andrew	April 21, 1953
Lodge, Hon. Henry Cabot, Jr.	April 20, 1954
Loughman, Sgt. Joseph S.	May 3, 1954
Lynch, Maj. James A., Jr.	May 16, 1955
Lyons, Thomas H.	April 16, 1956
Lamphier, Maj. Daniel F.	April 16, 1956
Lane, Lt. Col. John F.	September 4, 1956
Lambros, Charles	May 12, 1958
Lowell, Lt. Col. James Russell	September 28, 1959
Lee, Sgt. Robert L.	May 9, 1960
Legere, Sgt. Thomas J.	May 1, 1961
Lucey, Joseph A.	May 15, 1961
Lawlor, Lt. Joseph T.	June 11, 1962
Lovell, William F.	February 11, 1963
Lannan, Lt. (jg) Joseph G., Jr.	April 1, 1963
LaRusso, Anthony	February 8, 1965
Losordo, Anthony	May 25, 1965

M

Maier, Col. Otto H.	May 2, 1927
Maier, Col. Frederick C.	April 2, 1928

NAME	DATE ADMITTED
McGinnis, Lt. Thomas F.	April 7, 1930
Marshall, Lt. Fred Y.	April 4, 1932
Mitchell, Col. Charles W.	April 15, 1935
Mutrie, Sgt. Francis P.	June 8, 1936
Mitton, Robert	December 21, 1936
Mitton, Edward R.	January 25, 1937
McGinnis, Lt. Patrick J.	April 5, 1937
Maurer, Maj. Gen. Reginald A.	September 13, 1937
McCloskey, Maj. John	May 31, 1938
MacGillivray, Lt. (j.g.) Earle P.	September 12, 1938
Moye, Harold J.	March 13, 1944
Mozzicato, Sgt. James S.	May 8, 1944
Martin, Fred	February 22, 1945
Mathewson, Stephen G.	February 22, 1946
MacLeod, Col. Harold P.	September 9, 1946
Malatesta, Isadore J.	April 7, 1947
Marr, Col. Daniel F.	April 20, 1948
Murphy, Capt. Walter G.	May 3, 1948
Mullen, Maj. James G.	May 10, 1948
Migell, Lt. Col. Augustus J.	May 24, 1948
Milligan, Sgt. Arthur T.	May 2, 1949
Marchant, CPO (T) William E.	April 17, 1950
Marshall, Lt. Joseph A.	April 17, 1950
Murphy, Joseph L.	May 8, 1950
Marcucella, Cdr. Frank	September 5, 1950
MacLean, Sgt. Malcolm F., Jr.	September 5, 1950
McDonald, Capt. Edward S.	September 11, 1950
Mozzicato, Brig. Gen. Paul J.	September 18, 1950
Murray, Lt. S. Russell	April 2, 1951
McCusker, Sgt. Gerard M.	April 30, 1951
Messier Rudolph H.	May 28, 1951
Menges, Col. Joseph W.	May 5, 1952
Moriarty, Sgt. Daniel M.	May 11, 1953
McGrath, John J.	May 25, 1953
Melanson, Lt. James W.	September 14, 1953
Murphy, Sgt. Daniel L.	September 28, 1953
McTernan, Peter Myles	April 5, 1954
Murdoch, William A.	April 20, 1954
Mitchell, Sgt. Charles W., Jr.	April 20, 1954
McPhee, Sgt. Albert E.	April 20, 1954
MacDonald, Uriel O.	May 3, 1954
McManus, Frederick W.	May 3, 1954
Marcoux, Lt. Ernest A. (M.D.)	May 10, 1954

NAME	DATE ADMITTED
McGuire, Martin J.	May 10, 1954
Mullen, CPO Brian L.	May 10, 1954
Morrison, Lt. John C.	May 10, 1954
Madden, Lt. Leo Francis	April 16, 1956
Mitchell, Christopher C.	May 7, 1956
Morrill, Lt. (j.g.) Frederick L.	May 7, 1956
Murphy, Sgt. Thomas J.	September 17, 1956
Mahoney, George T.	April 15, 1957
Marino, Sgt. Lou	April 15, 1957
McGrail, Stephen	May 6, 1957
Murphy, Lt. James J.	May 6, 1957
Murray, Frank M.	May 13, 1957
McGuirk, Maj. Justin V.	May 20, 1957
McCormack, Hon. Edward J., Jr.	April 21, 1958
Milano, Lt. Joseph A.	May 5, 1958
Moran, William J.	May 5, 1958
Maloof, Major Emil G.	June 9, 1958
Mullen, Paul E.	June 9, 1958
Madanian, Sgt. John P.	September 29, 1958
McNutt, Sgt. George William	September 29, 1958
Macquarrie, Sgt. Joseph G.	September 21, 1959
Mutz, Walter E.	September 21, 1959
Martin, Harold W.	September 26, 1960
Massucco, Melvin J.	May 22, 1961
Murphy, Albert J.	June 12, 1961
Mallahan, Lt. Joseph J.	September 11, 1961
Morrow, John A.	September 18, 1961
Miles, Lt. Frankland W. L., Jr.	September 18, 1961
Marr, Daniel F., Jr.	April 2, 1962
Marr, Lt. Robert L.	April 2, 1962
McCarty, William F.	May 21, 1962
Maginnis, Maj. Gen. John J.	June 11, 1962
Marquis, George E.	June 11, 1962
Morin, Lt. Col. Philip E.	May 6, 1963
Marshall, Lt. David H.	June 10, 1963
Montilio, Sgt. Ernest J.	September 3, 1963
Murphy, John E.	October 28, 1963
Mavrofrides, M/Sgt. Mark	May 25, 1964
McSweeney, Maj. W. Norris	May 25, 1964
Misci, Mario	May 25, 1964
Makepeace, Russell	July 31, 1964
MacKenzie, Francis S.	August 31, 1964
Murphy, Sgt. Robert D.	September 14, 1964

NAME	DATE ADMITTED
Martin, John B.	April 20, 1965
McGoldrick, Lt. Richard D.	April 20, 1965
Masiello, Frank R., Jr.	May 25, 1965
Mattei, Alfred J.	May 25, 1965

N

Norton, Sgt. Joseph E.	September 8, 1931
Needham, Maj. Gen. Daniel	February 22, 1932
Nolan, Lt. John S.	March 13, 1944
Newman, S. Alfred	May 13, 1946
Nelson, Sgt. Chester W.	May 3, 1954
Nelson, Morris E.	May 16, 1955
Nyboe, Lt. Halfdan Define	September 17, 1956
Nesmith, Maj. Elwin M.	April 15, 1957
Noone, Dominick C.	April 21, 1958
Nolan, James F.	May 26, 1958
Nelson, William L.	April 6, 1964
Nelson, CPO George H.	February 8, 1965
Nervi, Walter W.	April 20, 1965

O

O'Rourke, Brig. Gen. Francis J.	August 31, 1931
O'Connor, Col. I. Jerome	September 9, 1946
O'Connell, Lt. Col. Lenehan	May 3, 1948
O'Donnell, Maj. Bernard J.	April 18, 1949
Oswald, Paul J.	May 31, 1949
O'Leary, Col. Timothy J.	November 28, 1949
O'Leary, Lt. Dennis P.	May 21, 1951
Olson, Lt. George B.	May 7, 1951
O'Brien, Brig. Gen. John Slade	May 17, 1954
O'Malley, Lt. William J.	May 5, 1958
O'Day, Robert Matthew	September 2, 1958
O'Donnell, M/Sgt. John W.	May 25, 1959
O'Donnell, Joseph M.	September 21, 1959
O'Connell, Brig. Gen. John R., Jr.	April 2, 1962
O'Donnell, James F.	June 10, 1963
O'Neill, William J.	February 10, 1964
Olsen, Arnt	April 6, 1964
O'Donnell, Sgt. Philip C.	September 14, 1964
O'Hara, Francis J., Jr.	September 14, 1964
O'Connell, Col. John H.	May 25, 1965

NAME	DATE ADMITTED

P

Peterson, Capt. Christian	September 20, 1920
Perrine, Maj. Lester	September 27, 1920
Pereira, Brig. Gen. Frederic E.	April 15, 1929
Power, Lt. Francis J., Jr.	April 6, 1936
Pullman, Capt. John M.	April 6, 1936
Pappas, Hon. John C.	May 9, 1938
Pote, Alfred J.	May 16, 1938
Parsons, Maj. Joseph R.	February 22, 1941
Poorvu, Sumner L.	January 27, 1943
Perkins, Lt. John B.	September 9, 1946
Publicover, Lt. Francis G.	May 3, 1948
Pesce, Lt. Guy C., M.D.	May 1, 1950
Pasquale, Lt. Frank	May 21, 1951
Potter, Sgt. G. Glen	May 10, 1954
Pirnie, Col. W. Bruce	May 17, 1954
Pearl, Russell P.	May 16, 1955
Pepi, Maj. John F.	October 17, 1955
Peznola, Sgt. George E.	May 7, 1956
Page, Lt. George W.	May 28, 1956
Pettengill, Lt. Gordon S.	May 20, 1957
Parkman, John C.	June 10, 1957
Pacella, Sgt. Michael	September 29, 1958
Peters, Lt. Francis D.	May 11, 1959
Porter, Brig. Gen. William R.	February 13, 1961
Palmer, Lt. Col. Noble E.	April 3, 1961
Pereira, Lt. Fred E. Jr.	April 17, 1961
Patterson, Harry J.	May 20, 1963
Pisano, John A.	June 10, 1963
Patnode, Wesley P.	May 25, 1964
Pray, John A.	July 31, 1964
Pacella, John A.	April 5, 1965

Q

Quinn, Lt. Charles L.	May 5, 1958

R

Rauscher, Col. Raymond F.	May 7, 1934
Robison, Capt. Charles J.	June 11, 1934
Resnick, Sarle, M.D.	August 13, 1934
Reynolds, Maj. Francis A.	June 13, 1938
Regan, Brig. Gen. Timothy J., Jr.	July 11, 1938

NAME	DATE ADMITTED
Rimmele, Sgt. Robert L.	April 1, 1940
Rust, Maj. Howard S.	February 23, 1942
Roberts, Lt. Col. Reginald V. V.	May 12, 1947
Reilly, Lt. Frank W.	April 16, 1951
Riley, Lt. John J., Jr.	May 14, 1951
Reid, Sgt. Frank W.	September 17, 1951
Reid, Sgt. Paul A.	May 5, 1952
Ritschel, Franklin N.	October 19, 1953
Rogers, Sgt. Samuel H.	April 5, 1954
Ryan, William E.	May 10, 1954
Rimbach, Lt. Col. Francis	May 17, 1954
Racioppi, Michael	May 23, 1955
Reynolds, Capt. John J., Jr.	May 7, 1956
Rossetti, Sgt. Louis J.	September 17, 1956
Riley, Sgt. Thomas H.	May 6, 1957
Riccio, William A.	May 5, 1958
Regazzini, Leo	May 18, 1959
Richenburg, Sgt. Philip R., Jr.,	May 25, 1959
Rice, Sturgis C.	April 16, 1962
Reilly, S/Sgt. John J.	June 11, 1962
Ricciardi, Jack P.	April 1, 1963
Rossetti, Antonio	September 3, 1963
Reed, Joseph W.	April 5, 1965
Ross, CWO Charles N.	April 5, 1965
Reenstierna, Torsten H.	May 25, 1965

S

Smith, Capt. Preston W.	September 13, 1920
Seiler, Lt. Irving L.	November 21, 1921
Smith, Col. Mark E., Jr.	May 26, 1924
Saltonstall, Hon. Leverett	August 31, 1925
Salvi, Sgt. Peter	April 1, 1929
Sawyer, Lt. Col. Frank	June 8, 1931
Sheridan, Lt. Philip E. A.	September 25, 1933
Strumph, Sgt. Albert F.	June 11, 1934
Spry, Col. Edward A.	December 3, 1935
Sawyer, Maj. Gideon T.	December 21, 1936
Swett, Lt. Col. Arthur J.	December 21, 1936
Strong, Sgt. Charles F.	September 12, 1938
Sheperdson, Sgt. Amos H.	September 19, 1938
Stedfast, Sgt. Stanley W.	September 26, 1938
Smith, Sgt. Walter M.	May 15, 1939
Smith, Maj. Leonard T.	May 10, 1943

NAME	DATE ADMITTED
Solimando, Michael	May 1, 1944
Silva, Lt. Albert	May 22, 1944
Sugden, Walter J.	February 22, 1945
Salvi, Sgt. Arthur A.	May 7, 1945
Sherman, WO (j.g.) David	June 11, 1945
Stanley, Lt. Col. Joseph J.	September 16, 1946
Shangraw, Capt. Keith A.	November 28, 1949
Sarni, James	June 12, 1950
Sarni, Capt. Ralph, II	April 30, 1951
Scully, Edward L.	May 14, 1951
Sullivan, Lt. Charles G.	April 21, 1952
Stafford, Lt. Cdr. Norman S.	May 26, 1952
Sullivan, Thomas J.	September 9, 1952
Sweeney, Sgt. Edmund B.	April 21, 1953
Snow, Lt. Cdr. Paul Henry	September 21, 1953
Steere, Kenneth, M.D.	September 28, 1953
Shinney, John J.	April 5, 1954
Sullivan, Lt. Col. Richard P.	April 20, 1954
Sirois, Maj. Gen. Edward D.	May 3, 1954
Smith, Wilfred A.	May 10, 1954
Straccia, Maj. Frank A.	May 23, 1955
Simmons, Maj. Edward L.	May 23, 1955
Sheridan, Sgt. James L.	May 23, 1955
Sperduto, Salvatore	May 28, 1956
Silk, CPO John P.	September 17, 1956
Surabian, Zauven Robert	September 17, 1956
Stasey, Sgt. Charles F.	April 15, 1957
Swanson, Dale A.	February 10, 1958
Sharrillo, Joseph H.	April 21, 1958
Shea, Major John E.	April 21, 1958
Sculos, Nicholas S.	September 15, 1958
Sullivan, Richard Philip, Sr.	May 4, 1959
Smith, Lt. Cdr. Horace M.	May 18, 1959
Sena, Vincent W. (M.D.)	April 18, 1960
Silva, Sgt. Richard Albert	April 18, 1960
Scali, Lt. Nicholas V.	April 3, 1961
Seely, Lt. Reed	May 22, 1961
Sonnabend, Stephen	May 22, 1961
Sullivan, Cornelius T.	June 12, 1961
Shriner, Lt. Charles M.	September 18, 1961
Stevens, Malcolm G., Jr.	September 25, 1961
Schirmer, Lt. William F.	February 12, 1962
Shriner, William B.	February 12, 1962

NAME	DATE ADMITTED
Siracusa, Nino	February 12, 1962
Simmons, Sgt. Joseph E.	April 2, 1962
Sundberg, Harry W.	April 16, 1962
Serino, Arthur B.	May 6, 1963
Sullivan, Richard A.	May 6, 1963
Sweet, William O.	June 10, 1963
Schnetzer, David B.	September 23, 1963
Stapleton, Paul L.	August 31, 1964
Sweeney, Gerard S.	February 8, 1965
Sidoti, Frank J., Sr.	April 5, 1965
Sweeney, Robert E.	April 20, 1965
Salemme, Hugo	May 25, 1965
Sullivan, William F.	May 25, 1965

T

Tuttle, Capt. Albert E.	April 6, 1925
Turner, Sgt. Henry A.	April 21, 1930
Turain, Col. George A.	May 11, 1936
Trumble, Capt. William J.	May 17, 1937
Trinque, Lt. Arthur J.	April 15, 1946
Tucy, Lt. Col. Charles F.	September 9, 1946
Thomson, James B.	February 22, 1950
Trefethen, Brig. Gen. Harold P.	April 30, 1951
Torlone, Sgt. Herman	April 21, 1952
Timmons, Thomas M.	May 4, 1953
Tunstall, Alvin Lewis Kay	May 17, 1954
Thayer, Col. Elmer Briant	April 15, 1957
Turco, Louis	May 5, 1958
Tierney, Paul E.	September 26, 1960
Tully, Bernard J.	September 26, 1960
Taylor, William E.	September 11, 1962
Tornabene, Serefin	May 6, 1963
Tierney, John J., Jr.	May 25, 1964
Turner, Lt. Col. Charles G.	May 25, 1964
Tinkham, Col. Charles J.	May 25, 1965

U

Unger, Capt. Norbert S.	April 2, 1962

V

Volpe, Capt. Frank G.	April 4, 1932
Verrochi, Sgt. Frank	May 4, 1936
Varkas, Lt. Alexander D.	May 1, 1939

NAME	DATE ADMITTED
Viola, Lt. Anthony F.	February 22, 1946
Verrochi, Capt. Guido J.	April 7, 1947
Vaitses, Theodore J.	September 26, 1949
Volpe, Hon. John A.	May 11, 1953
Verrochi, Sgt. William G.	May 6, 1957
Virgilio, Salvatore J.	May 4, 1959
Videtta, Sgt. Samuel L.	September 26, 1960
Velardo, Charles F.	February 10, 1964
Valentine, John H.	April 27, 1964

W

Wiggin, Capt. Harry L.	September 27, 1920
Walsh, Sgt. Thomas J.	April 16, 1945
Wohrman, Herman J.	April 16, 1945
Whittemore, John W.	April 15, 1946
Wilmarth, Lt. Cdr. Franklin	September 9, 1946
Whitney, Maj. Gen. Otis M.	April 7, 1947
Wood, Lt. Edwin	May 23, 1949
Walsh, John J.	October 17, 1949
Whittemore, Lt. Col. Lewis W.	May 1, 1950
Wahn, Lt. George Parker	May 10, 1954
Wells, Harold	May 10, 1954
Whittemore, Carroll E.	May 10, 1954
Will, D. Forbes	April 16, 1956
Walsh, Capt. Milton Chandler	September 17, 1956
Wood, George C.	September 9, 1957
White, Maj. Windsor, T.	September 16, 1957
Williams, Frederick P.	September 2, 1958
Whittemore, Leon C.	September 2, 1958
Walsh, Sgt. Joseph E.	September 22, 1958
Winstead, Lt. Warren J.	May 4, 1959
Whiting, Fairfield	May 25, 1959
Wilcox, Lt. Mark J.	September 28, 1959
Williams, Edward F.	April 18, 1960
Wilde, Franklin	May 9, 1960
Walsh, Capt. Richard W.	September 11, 1961
Waterhouse, Donald H.	February 12, 1962
Wylie, Capt. Earl J.	June 11, 1962
Wansker, Charles H.	September 10, 1962
Walen, Ernest A.	May 6, 1963
Wynot, Col. Albert S.	May 20, 1963
Williamson, John K.	May 25, 1964

NAME	DATE ADMITTED
White, Joseph F., Jr.	July 31, 1964
Weir, Lt. Philip W.	May 25, 1965

Y

York, Col. Frederick A., Jr.	May 1, 1944
York, Capt. Frederick Alexander, III	September 17, 1956
Yurkstas, Capt. A. Albert	September 2, 1958

Z

Zartarian Brig. Gen. Sarkis M.	May 14, 1945
Zaccone, Sgt. Guy	May 3, 1954
Zamarro, Amerigo	May 26, 1958
Zareiko, Capt. Joseph S.	April 3, 1961
Zeolla, Anthony R.	February 11, 1963
Zullo, Edward A.	May 13, 1963
Zangrilli, A. Ernest	May 20, 1963
Zeolla, George E.	May 25, 1964
Zeoli, Col. Richard F.	April 5, 1965

MEMBERS BY RIGHT OF DESCENT

Capt. George C. Parkhurst	January 5, 1926
Frederick M. Hudson	May 5, 1930
Herbert Robinson	September 8, 1930
Albert H. Jacobs, Jr.	September 22, 1930
Robert S. Olney	December 3, 1935
Col. Charles Crane	May 11, 1936
George B. Wendell, Jr.	May 31, 1938
Everett Lincoln Harris	April 15, 1940
E. J. Parker Sage	April 5, 1943
Maj. Keith E. Bering	April 13, 1944
J. Dean Bacon	May 15, 1944
Robert F. Wood	May 28, 1945
Harold L. Stuart	October 15, 1945
Rev. Howard Ross Nelson	April 17, 1950
Philip M. Blossom	September 5, 1950
Edson Leone Whitney	September 5, 1950
Jerome C. Bishop	April 2, 1951
Charles Grant Abbott	May 5, 1952
Allen Crosby Hardison	May 5, 1952
Phillip VanHorn Gerdine	May 19, 1952
Hugh Grant Rowell	September 8, 1952
Paul Albert Heisig, Jr.	September 22, 1957

NAME	DATE ADMITTED
Robert Karl Peterson	October 20, 1952
George H. Raub, Jr.	April 16, 1956
Charles A. Goodwin-Perkins	May 28, 1956
Charles Edward Merritt	September 4, 1956
Col. Robert T. Snow	September 24, 1956
Sydney H. Foster	May 6, 1957
Frank Sawyer Hight	June 10, 1957
Dudley Field Underhill	September 16, 1957
Henry Walcott Toll	October 1, 1957
Gould Corolus Davis	April 7, 1958
Merideth Turner Waterman	April 7, 1958
Cdr. R. Wallace Teed, MD	April 6, 1959
Cdr. Charles T. MacDonald	May 4, 1959
Lt. Clifford L. Dougherty	May 25, 1959
Victor D. Werner	September 8, 1959
Lt. Russel B. Bridgham	April 4, 1960
Capt. Edward Greer Omohundro	May 2, 1960
Capt. Fitzhugh McMaster	June 13, 1960
Karl A. Noble	September 12, 1960
Jack A. Staehle	September 12, 1960
Charles Henry Faxon	April 3, 1961
James Anderson V. Murray	September 5, 1961
Charles Mason Remey	September 10, 1962
Lt. Francis L. Wadsworth	September 17, 1962
Lt. Henry W. Sweeney	April 15, 1963
Clarke G. Batchelder	September 23, 1963
Lt. Claire Mendel	May 25, 1964
Lt. Col. Frederick G. Kileski	May 25, 1965

NON-RESIDENTS — AS OF JUNE 1, 1965

Lt. Richard P. Bartholomew	Sept. 24, 1951	Oct. 16, 1961
HM3 Everett T. Brown	May 15, 1950	May 5, 1955
Lt. Herbert A. Crowley, Jr.		May 18, 1964
Wallace H. Danforth	May 18, 1959	May 25, 1964
Lt. Dennis A. Darin		Sept. 17, 1962
Brig. Gen. Sam E. Dockrell	May 7, 1951	Sept. 7, 1954
Sgt. Harry E. Dykeman	Apr. 16, 1951	May 23, 1955
Arthur D. Dooley	Apr. 18, 1960	June 12, 1961
Maj. Walter A. German	May 19, 1945	May 23, 1955
Lt. Charles L. Hildred	Feb. 22, 1946	May 19, 1958

Walter A. Hill	Apr. 15, 1946	May 9, 1947
Lt. Col. Fred G. Kegler	June 11, 1945	Apr. 16, 1962
Sgt. John P. Kenney	Feb. 6, 1945	April 21, 1958
Sgt. Harry Kichler	Apr. 7, 1930	Sept. 7, 1954
Herman J. Maier		May 23, 1955
Sgt. Martin J. Maguire, Jr.	May 10, 1954	April 6, 1959
Barron L. McNulty		Sept. 17, 1951
Lt. John V. Moran	Sept. 11, 1950	Apr. 16, 1962
Edward C. Muir	Sept. 26, 1949	May 7, 1955
Sgt. Edwin I. Ofgant	Feb. 23, 1942	Sept. 16, 1957
Cdr. James F. O'Neil	Mar. 13, 1944	May 23, 1955
Thomas H. Orthman	May 13, 1957	May 18, 1964
Lt. Joseph C. Quinn	Apr. 20, 1954	May 21, 1956
Thomas D. Rice		May 13, 1963
Raymond W. Smith	May 13, 1957	Sept. 17, 1962
Maj. Louis F. Smithers	Apr. 7, 1947	Mar. 31, 1955
Capt. George H. Strauch	Apr. 20, 1937	Apr. 21, 1952
Capt. Jerry T. Torti	May 11, 1959	May 14, 1962
Peter Tummillo	Feb. 22, 1945	May 6, 1963
Capt. Edward Nason West	Sept. 9, 1946	Sept. 9, 1947
Maj. George Philip Whitman	Sept. 28, 1953	May 23, 1955
Theodore C. Wiehe	Apr. 15, 1940	May 9, 1947
Leelan E. Witney	Jan. 25, 1937	May 5, 1948

ARMED FORCES — JUNE 7, 1965

Lt. Col. Troy A. Barker
Maj. Gen. Dudley S. Brown
Maj. Daniel J. Canty
Lt. Col. Stoddard B. E. Chase
Capt. Arthur H. Damon, USN
Vice-Adm. Austin K. Doyle
Capt. William J. Flaherty
Col. Walter C. Heinel
Maj. Gen. Earl S. Hoag
Capt. John A. Hutchins, Jr.
Col. John F. Kane
Lt. Col. Joseph M. Kelly
Lt. Jac LaPorte
Lt. Col. D. A. McKillop
Maj. Gen. Robert H. Mills
Capt. Eugene J. Murphy
Lt. Col. Carroll W. Neal
Capt. Nicholas J. Nicholas, USN
Lt. Victor B. Stevens, Jr.
CPO N. Arthur Strilbycki
Capt. George A. Turain, Jr.
Lt. Robert L. Turain
Cdr. Alexander S. Wadsworth
Ch. Bos'n. Frederick B. Walker
Maj. Gen. W. A. Worton